The Journal
OF THE
Michigan State Medical Society

ISSUED MONTHLY UNDER THE DIRECTION OF THE COUNCIL

Vol. XVIII GRAND RAPIDS, MICHIGAN, MAY, 1919 No. 5

Official Program of the 54th Annual Meeting of the Michigan State Medical Society at Detroit, Wayne County

May 20, 21, 22, 1919

IMPORTANT.

1. When you register secure a Credential Card.

2. Special tickets are required for the Ladies' Automobile Ride and the Theatre Party.

3. Special tickets will be given out only on Wednesday at the Registration Booth from 8:00 A. M. to 1:00 P. M.

OFFICIAL CALL.

The Fifty-fourth Annual Meeting of the Michigan State Medical Society will be held in Detroit, Wayne County, Michigan on Tuesday, Wednesday, and Thursday, May 20, 21 and 22, 1919.

The House of Delegates will convene on Tuesday evening, May 20 at 7:00 P. M.; Wednesday morning, May 21 at 8:00 A. M.; and Thursday morning, May 22, at 8:00 A. M.

The Council will convene in regular session on Tuesday evening, May 20th at 6:00 P. M.

The General Session will convene on Wednesday morning, May 21 at 9:30 A. M., and on Thursday morning, May 22, at 11:30 A. M.

The County Secretaries Association will meet on Tuesday evening, May 20th, at 6:00 P. M.

PLACE OF MEETINGS.

1. The House of Delegates will hold their sessions at the Hotel Statler.
2. The General Sessions will meet at the Hotel Statler.
3. The Council will meet at the Hotel Statler.
4. The Sections on Surgery, Gynecology and Obstetrics, Ophthalmology and Oto-Laryngology, will be at the Hotel Statler.
5. The Sections on General Medicine and Public Health will meet at the Hotel Tuller.
6. The Exhibits will be at the Hotel Tuller.
7. The Registration Bureau will be at the Hotel Tuller.

REGISTRATION.

Early arrivals may register at the Wayne County Medical Society Building, 33 East High Street during all of Tuesday evening, May 20.

The Wayne County Medical Society are planning to meet all incoming trains the evening of Tuesday, May 20th, with automobiles. Look for the banner of the Wayne County Medical Society.

THE COUNCIL.

Chairman—W. T. Dodge, Big Rapids.
Chairman pro tem—W. J. Kay, Lapeer.
Vice-Chairman—W. J. DuBois, Grand Rapids.
Treasurer—D. Emmett Welsh, Grand Rapids.
Secretary—F. C. Warnshuis, Grand Rapids.
Secretary pro tem—D. Emmett Welsh, Grand Rapids.

MEETINGS OF COUNCIL.

Tuesday, May 20, at 6 P. M.
Wednesday, May 21, at 12 Noon.
Thursday, May 22, at 12 Noon.

HOUSE OF DELEGATES.

President—Arthur M. Hume, Owosso.
Secretary—F. C. Warnshuis, Grand Rapids.
Secretary—pro tem—D. Emmett Welsh, Grand Rapids.

FIRST SESSION.

Tuesday, May 20th, at 7:00 P. M., at the Hotel Statler.

ORDER OF BUSINESS:

1. Call to order by the President.
2. Roll call.

3. Reading of the minutes of the last Annual Meeting.
4. Report of the Council.
   W. T. Dodge, Chairman, Big Rapids.
   W. J. Kay, Chairman pro tem, Lapeer.
5. Report of Delegates to the American Medical Association.
   Guy Connor, Detroit.
6. Report of the Committee on Medical Education.
   A. M. Barrett, Ann Arbor, Chairman.
7. Report of the Committee on Legislation and Public Policy.
   J. B. Bradley, Eaton Rapids, Chairman.
8. Report of the Committee on Venereal Prophylaxis.
   H. W. Plaggemeyer, Detroit, Chairman.
9. Report of the Committee on Tuberculosis.
   V. C. Vaughan, Jr., Detroit, Chairman.
10. Report of the Committee on Public Health Education.
   Francis Rutherford, Grand Rapids, Chairman.
11. Report of the Committee on Civic and Industrial Relation.
   F. B. Walker, Detroit, Chairman.
12. Election of Committee on Nominations.
   The duty of this committee is to nominate:
   (a). First, Second, Third and Fourth Vice-Presidents.
   (b). To select place for holding the 1920 Annual Meeting.
   (No two members on the nominating committee shall be from the same Councilor District.)
13. Appointment of Business Committee.
   By the President.
14. New Business.

SECOND SESSION.

Wednesday, May 21st, at 8:00 A. M., at the Hotel Statler.

1. Roll Call.
2. Miscellaneous Business.
   (a). Recommendations to the Council.
   (b). Proposals of amendments to the constitution and By-Laws.
3. New Business.
4. Report of Appointed Committees.

THIRD SESSION.

Thursday, May 22nd, at 8:00 A. M., at the Hotel Statler.

1. Roll call.
2. Unfinished Business.
3. Report of committees.
   (a). Business.
   (b). Appointed Committees.
   (c). Committee on Nominations.
4. Election of Nominees.
5. Unfinished Business.
6. Miscellaneous Business.
7. Adjournment.

HOUSE OF DELEGATES.

Delegates and Alternates.

NOTE—The black-face type that of the Delegate; the light-face type that of the Alternate.

ALPENA—Branch No. 48

J. D. Dunlop, Alpena.
E. E. McKnight, Alpena.

ANTRIM-CHARLEVOIX-EMMET—Branch No. 41

BARRY—Branch No. 26

BAY-ARENAC-IOSCO—Branch No. 4

H. B. Morse, Bay City.
D. Morton Gallagher, Bay City.
C. H. Baker, Bay City.
J. C. Grosjean, Bay City.

BENZIE—Branch No. 59

BERRIEN—Branch No. 50

E. J. Witt, St. Joseph.
C. N. Sowers, Benton Harbor.

BRANCH—Branch No. 9

A. G. Holbrook, Coldwater.
W. H. Baldwin, Coldwater.

CALHOUN—Branch No. 1

C. E. Stewart, Battle Creek.
A. F. Kingsley, Battle Creek.
S. R. Eaton, Battle Creek.
R. M. Gubbins, Ceresco.

CASS—Branch No. 36

W. C. McCutcheon, Cassopolis.
E. W. Tonkin, Edwardsburg.

CHEBOYGAN—Branch No. 58

C. B. Tweedale, Cheboygan.
James R. Stringham, Cheboygan.

CHIPPEWA-LUCE-MACKINAW—Branch No. 35

R. Bennie, Sault Ste. Marie.
R. E. Stocker, Brimley.

CLINTON—Branch No. 39

F. E. Luton, St. Johns.
E. L. Martin, Maple Rapids.

DELTA—Branch No. 38

G. W. Moll, Foster City.
W. A. Lemire, Escanaba.

DICKENSON-IRON—Branch No. 56

EATON—Branch No. 10

F. R. Blanchard, Eaton Rapids.

GENESEE—Branch No. 24

E. Diamond, Flint.
A. C. Blakley, Flint.

GOGEBIC—Branch No. 52

L. O. Houghton, Ironwood.
W. E. Tew, Bessemer.

GRAND TRAVERSE-LEELANAU—Branch No. 18

H. V. Hendricks, Traverse City.
P. H. Piper, Traverse City.

GRATIOT-ISABELLA-CLARE—Branch No. 25

C. T. Pankhurst, North Star.
W. G. Young, Shepherd.

HILLSDALE—Branch No. 3

HOUGHTON-BARAGA-KEWEENAW—Branch No. 7

Alfred LaBine, Houghton.

HURON—Branch No. 47

S. B. Young, Cass City.
W. B. Holdship, Ubly.

INGHAM—Branch No. 40

Samuel Osborne, Lansing.
E. I. Carr, Lansing.

IONIA—Branch No. 16

H. Maynard, Ionia.
G. A. Stanton, Belding.

JACKSON—Branch No. 27

F. L. Rose, Jackson.
F. W. Rogers, Jackson.

KALAMAZOO-VAN BUREN-ALLEGAN—Branch No. 64

A. E. West, Kalamazoo.
C. B. Fulkerson, Kalamazoo.
A. L. Robinson, Allegan.
J. C. Maxwell, Paw Paw.
N. L. Goodrich, South Haven.
A. J. Rigterink, Kalamazoo.

KENT—Branch No. 49

J. D. Brooks, Grandville.
S. L. Rozema, Grand Rapids.
A. V. Wenger, Grand Rapids.
J. Kremer, Grand Rapids.
C. W. Brayman, Cedar Springs.
D. G. Houghton, Caledonia.

LAPEER—Branch No. 23

I. E. Parker, Dryden.
F. A. Tinker, Lapeer.

LENAWEE—Branch No. 51

W. S. MacKenzie, Adrian.
G. H. Lamley, Blissfield.

LIVINGSTON—Branch No. 6

MACOMB—Branch No. 48

A. A. Parisot, Mt. Clemens.
W. Lungerhausen, Mt. Clemens.

MANISTEE—Branch No. 19

L. S. Ramsdell, Manistee.
James A. King, Manistee.

MARQUETTE-ALGER—Branch No. 28

A. W. Hornbogen, Marquette.
R. A. Burke, Diorite.

MASON—Branch No. 17

MECOSTA—Branch No. 8

J. Burkhart, Big Rapids.
Clyde Karshner, Big Rapids.

MENOMINEE—Branch No. 55

S. C. Mason, Menominee.
C. R. Elwood, Menominee.

MIDLAND—Branch No. 43

E. J. Dougher, Midland.
L. A. Wardell, Midland.

MONROE—Branch No. 15

H. L. Meck, Petersburg.
V. Sissung, Monroe.

MONTCALM—Branch No. 13

A. E. Savage, Greenville.
W. H. Lester, Greenville.

MUSKEGON—Branch No. 61

G. J. Hartman, Muskegon.

NEWAYGO—Branch No. 50

Willis Geerling, Fremont.
C. B. Long, Fremont.

OAKLAND—Branch No. 3

P. D. Hilty, Birmingham.
J. J. Murphy, Pontiac.

OCEANA—Branch No. 67

O. G. Wood, Hart.
W. L. Griffin, Shelby.

O. M. C. O. R. O.—Branch No. 11

ONTONAGON—Branch No. 66

OSCEOLA-LAKE—Branch No. 30

OTTAWA—Branch No. 32

R. H. Nichols, Holland.
A. Leenhouts, Holland.

PRESQUE ISLE—Branch No. 63

SAGINAW—Branch No. 14

T. M. Williamson, Saginaw.
M. D. Ryan, Saginaw.

SANILAC—Branch No. 20

W. Campbell, Brown City.
L. E. Cochran, Peck.

SCHOOLCRAFT—Branch No. 57

E. R. Westcot, Manistique.
S. H. Rutlege, Manistique.

SHIAWASSEE—Branch No. 33

C. M. McCormick, Owosso.

ST. CLAIR—Branch No. 45

R. K. Wheeler, Port Huron.
R. C. Fraser, Port Huron.

ST. JOSEPH—Branch No. 29

TUSCOLA—Branch No. 44

R. A. Townsend, Fairgrove.
H. A. Barbour, Vassar.

TRI COUNTY—Branch No. 62

G. D. Miller, Cadillac.
S. C. Moore, Cadillac.

WASHTENAW—Branch No. 42

Reuben Peterson, Ann Arbor.
John A. Wessinger, Ann Arbor.

WAYNE—Branch No. 2

James A. McGarvah, Detroit.
F. B. Walker, Detroit.
C. H. Oakman, Detroit.
Frank R. Starkey, Detroit.
James E. Davis, Detroit.
V. J. Cassidy, Detroit.
John N. Bell, Detroit.
Harold Wilson, Detroit.
C. D. Brooks, Detroit
F. B. Tibbals, Detroit.
R. E. Loucks, Detroit.
Walter J. Wilson, Jr., Detroit.
A. N. Collins, Detroit.
Howard W. Peirce, Detroit.
Angus McLean, Detroit.
G. Van Amber Brown, Detroit.
Theo. A. McGraw, Jr., Detroit.
E. K. Cullen, Detroit.
Burt R. Shurly, Detroit.
Don M. Campbell, Detroit.
Warren L. Babcock, Detroit.
Duncan Campbell, Detroit.
James A. MacMillan, Detroit.
George P. Myers, Detroit.
R. A. C. Wollenberg, Detroit.
L. J. Hirschman, Detroit.
Grant McDonald, Detroit.
F. G. Buesser, Detroit.
R. L. Clark, Detroit.
L. F. C. Wendt, Detroit.
J. C. Dodds, Detroit.
W. D. Ford, Detroit.

GENERAL MEETING.

Hotel Statler, Wednesday, May 21, 1919, 9:30 A.M.
President—Arthur H. Hume, Owosso.
Secretary pro tem—D. Emmett Welsh, Grand Rapids.

1. Call to Order.
2. Invocation.
   Rev. Chester B. Emerson, Pastor North Woodward Congregational Church, Detroit.
3. Address of Welcome.
   Dr. James W. Inches, Police Commissioner City of Detroit.
4. Address of Welcome.
   Dr. John N. Bell, President Wayne County Medical Society, Detroit.
5. Response.
   President, Arthur H. Hume, Owosso.
6. Report of House of Delegates and Announcements.
7. President's Annual Address.
8. Address by the Surgeon General of the U. S. Army. M. W. Ireland.
9. Address by the Surgeon General of the U. S. Navy. N. C. Braisted.
10. Address by the Surgeon General of the U. S. Public Health Service. Rupert Blue.
11. Miscellaneous Business.
12. Nominations for President, 1919-1920.
13. Adjournment.

SECOND GENERAL MEETING.

Hotel Statler, Thursday, May 22, 1919, 11:30 A. M.

1. Report of House of Delegates.
   The Secretary.
2. Announcement of Ballot for President.
3. Introduction of President, 1919-1920.
4. Resolutions.
5. Adjournment.

SECTIONAL MEETINGS.

SECTION ON GENERAL MEDICINE.

First Session, Wednesday Afternoon, May 21, at the Hotel Tuller, at 2:00 P. M.

Chairman—**Walter J. Wilson, Detroit.**
Secretary—**William Northrop, Grand Rapids.**
(The Secretary of the Section will collect all papers as soon as they are read.)

1. Chairman's Address.
   Dr. Walter J. Wilson, Jr., Detroit.

2. Tabes Dorsalis.
Dr. Frank R. Starkey, Detroit.
Discussants—Dr. A. W. Ives, Detroit.
Lieut. H. A. Reye, Detroit.

3. The Significance of Focal Infection.
Dr. C. D. Aaron, Detroit.
Discussants—Dr. C. G. Jennings, Detroit.
Dr. E. W. Haass, Detroit.
Dr. H. M. Rich, Detroit.

4. Peptic Ulcer.
Dr. John B. Jackson, Kalamazoo.
Discussants—Dr. C. D. Aaron, Detroit.
Dr. C. E. Vreeland, Detroit.
Dr. N. L. Hoskins, Detroit.

Second Session, Thursday Morning, May 22, at the Hotel Tuller, at 9 A. M.

1. Trench Nephritis.
Major G. E. McKean, Detroit.
Discussants—Maj. Walter D. Ford, Detroit.
Capt. F. C. Buesser, Detroit.

2. Pneumonia as Studied in Base Hospital No. 36.
Lieut. Col. T. A. McGraw, Detroit.
Discussant—Capt. Wynand Pyle, Detroit.

3. Psychological Service in Army Camps.
Major G. F. Arps, Detroit.
Discussants—Capt. H. A. Luce, Detroit.
Lieut. R. L. Clark, Detroit.

4. A Review of the Epidemic of Cerebro Spinal Meningitis at Camp Jackson.
Major F. W. Baeslack, Detroit.
Discussant—Lieut. Don M. Griswold, Detroit.

5. Subject to be announced later.
Major J. B. Whinery, Grand Rapids.

Third Session, Thursday Afternoon, May 22, at the Hotel Tuller, at 1:45 P. M.

1. Election of Section Officers.

2. Epidemic Typhoid Fever, illustrated with lantern slides.
A. R. Hackett, M.D., Detroit.
Discussants—Dr. C. G. Jennings, Detroit.
Dr. W. M. Donald, Detroit.

3. Varicose Ulcers—Causes, Complications and Conservative Treatment. Lantern Slides.
Dr. Joseph Van Beceleare, Detroit.
Discussants—Dr. J. H. Andries, Detroit.
Dr. R. C. Jamieson, Detroit.

4. The Modern Clinical Conception of Pulmonary Tuberculosis—Changes in our attitude toward this disease. Correlation of X-ray examination and physical signs. Influence of focal infections. Treatment of surgical tuberculosis.
Dr. Herbert M. Rich, Detroit.
Discussants—Lt. Col. B. R. Shurly, Detroit.
Maj. V. C. Vaughan, Jr., Detroit.

SECTION ON SURGERY.

First Session, Wednesday Afternoon, May 21, at the Hotel Statler, at 2 P. M.

Chairman—**Joseph H. Andries, Detroit.**
Secretary—**F. C. Witter, Detroit.**
(The Secretary of the Section will collect all papers as soon as they are read.)

1. Chairman's Address.

2. Surgery of the Supra-Spinatus Muscle.
Dr. A. S. Kitchen, Escanaba.
Opening Discussion—Dr. C. E. Boys, Kalamazoo.

3. Insult and Injury to Tissues and Their Surgical Repair.
Capt. Guy M. Johnson, Traverse City.
Opening Discussion—Dr. A. O. Hart, St. Johns.

4. When Should Cholecystectomy Be Done?
Dr. William J. Gillette, Toledo, Ohio.
Opening Discussion—Dr. A. D. McAlpine, Detroit.

Second Session, Thursday Morning, May 22, at the Hotel Statler, at 9:00 A. M.

1. Intestinal Obstruction.
Dr. Henry J. VandenBerg, Grand Rapids.
Opening Discussion—Dr. L. W. Toles, Lansing.

2. A New Aid in the Early Recognition of Post-Operative Ileus.
Lieut. Col. Jas. T. Case, Battle Creek.
Opening Discussion—Dr. G. L. LeFevre, Muskegon.

3. Prostatic Surgery.
Maj. E. Starr Judd, Rochester, Minn.
Opening Discussion—D. F. W. Robbins, Detroit.

4. Observations on the Treatment of Empyema by the Closed Method.
Dr. William F. Campbell, Brooklyn, N. Y.
Opening Discussion—Dr. C. G. Darling, Ann Arbor.

5. The Treatment of Infected Wounds with Demonstration of the Carrell-Dakin Technic.
Capt. Cyrus B. Gardner, M. C., U. S. A., General Hospital No. 35, West Baden, Ind.
Opening Discussion—Dr. William Lyman, Flint.

6. The Adaptation of War Surgery to Civilian Practice.
   a. Fracture of the extremities, the use of splints.

b. Infections; treatment.
c. Debridement.
d. Foreign body removals.
e. Transfusions.
f. Wound closures.
g. Short quick anesthesia.

Major F. B. Walker, M. C., Detroit.
Opening Discussion—Dr. J. G. Turner, Houghton.

7. Some Surgical Princ ples Evolved from Military Surgery in A. E. F.
Col. Angus McLean, M. C., Detroit.
Opening Discussion—Dr. R. C. Stone, Battle Creek.

8. Reconstruction of the Wounded.
a. Different types of injuries to nerves, soft parts and bone.
b. Discussion of physio therapy and vocational education in industrial injuries.

Major Dean Lewis, M. C., Chicago, Ill.
Opening Discussion—Lieut. Col. H. N. Torrey, Detroit.

Third Session, Thursday Afternoon, May 22, at 2 P. M.

Clinic at U. S. Army General Hospital, No. 36, Lieut. Col. A. T. Cooper, Commanding. (Ford Hospital, West Grand Boulevard and Hamilton.)

Clinic will be confined to bone and joint injuries received overseas. Under direction of Major F. C. Kidner, M. C., Chief of Orthopedic Section.

1. 2 P. M. to 3 P. M. Operations.
Major F. C. Kidner.
2. 3 P. M. to 4 P. M. Demonstration of cases in amphitheatre by members of the staff of the hospital.
3. 4 P. M. to 5 P. M. Inspection of the Hospital including Physio Therapeutical and Educational Departments.

SECTION ON GYNECOLOGY AND OBSTETRICS.

First Session, Wednesday Afternoon, May 21, at the Hotel Statler, at 2:00 P. M.

Chairman—**G. A. Kamperman, Detroit.**
Secretary—**C. E. Boys, Kalamazoo.**

(The Secretary of the Section will collect all the papers as soon as they are read.)

1. Observations on the Treatment of Salpingitis.
Dr. Mark T. Goldstine, Chicago, Ill.
2. The Relationship of Drainage to Puerperal Infections after Cases of Abortion and Full Term Deliveries.
Dr. C. Hollister Judd, Detroit.
3. Inversion of the Uterus.
Dr. H. Wellington Yates, Detroit.
4. The Advantages of Routine Rectal Examination During Labor.
Dr. Leslie L. Bottsford, Ann Arbor.

Second Session, Thursday Morning, May 22, at the Hotel Statler, at 9:00 A. M.

1. When is Sterilization of Women Justifiable?
Dr. Reuben Peterson, Ann Arbor.
2. The Use of Corpus Luteum in Pregnancy.
Dr. Walter E. Welz, Detroit.
3. A General Surgeon's Experience with Uterine Fibroids and their Complications.
Dr. C. A. Hamann, Cleveland, Ohio.
4. Hysterectomy for Fibroid—Illustrated by motion pictures.
Dr. Herbert W. Hewitt, Detroit.

SECTION ON OPHTHALMOLOGY AND OTO-LARYNGOLOGY.

First Session, Wednesday Afternoon, May 21, at the Hotel Statler, at 2:00 P.M.

Chairman—**L. A. Roller, Grand Rapids.**
Secretary—**C. N. Colver, Battle Creek.**

(The Secretary of the Section will collect all papers as soon as they are read.)

1. Nasal Deformities—Illustrated with lantern slides.
Dr. Myron Metzenbaum, Cleveland, Ohio.
2. Importance of Serological Examination in Eye and Ear Diseases.
Dr. Don M. Campbell, Detroit.
3. Subject to be announced later.
Dr. C. H. Baker, Bay City.

Second Session, Thursday Morning, May 22, at the Hotel Statler, at 9:00 A. M.

1. Cavernous Sinus Thrombosis with Report of a Case.
Dr. L. V. Stegman, Battle Creek.
Opening Discussion—Dr. E. P. Wilbur, Kalamazoo.
2. The Flight Surgeon's Relations to the Flyer.
Dr. George E. Frothingham, Detroit.
3. From 8 A. M. until 9 A. M. Doctor Edward J. Bernstein of Detroit will give a demonstration of the Sluder Tonsil Operation at Grace Hospital.

Third Session, Thursday Afternoon, May 22, at the Hotel Statler, at 2:00 P. M.

1. Election of Section Officers.
2. The Pathology of Mastoiditis with Special Reference to its Clinical Significance.
Dr. R. Bishop Canfield, Ann Arbor.
3. Our Present Day Treatment of Diseases of the Ear in the Light of Medical History.
Dr. Emil Amberg, Detroit.

SECTION ON PUBLIC HEALTH.

Session, Wednesday Afternoon, May 21, at the Hotel Tuller at 2:00 P. M.

Chairman—**R. M. Olin, Lansing.**

Secretary—**C. C. Slemons, Grand Rapids.**

(The Secretary of the Section will collect all papers as soon as they are read.) (

1. Relationship of the State Board of Health Laboratory to the General Practitioner. Dr. C. C. Young, Lansing.
2. Subject to be announced later. Dr. Nagle, Health Officer, Jackson.
3. National Welfare. Dr. V. C. Vaughan, Ann Arbor.

CLINICS.

Under the auspices of the Alumni Association of the Detroit College of Medicine and Surgery, Clinics are to be held in various Detroit Hospitals from May 13 to May 20, inclusive.

ENTERTAINMENT.

Tuesday Evening, May 20—8:30 to 12:00

Wayne County Medical Society Building, 33 East High St.: Luncheon, Vaudeville, Motion Pictures.

Wednesday, May 21.

All members of the Michigan State Medical Society, and their friends, are invited by the Michigan State Telephone Company to visit the various departments of the Company. Visitors will be at the Main Building, Clifford and Washington Blvd., at 12:30 P. M. The exchanges of the business district will be inspected and all members of the State Society and their friends will then be the guests of the Company at luncheon.

Wednesday Afternoon—2:00 P. M.

Ladies' Automobile Ride. Leaving Hotel Statler at two o'clock.

Wednesday Evening.

Theatre Party, Temple Theatre. All Members and ladies.

COMMITTEES.

Wayne County Medical Society Committees.

General Arrangements Committee.

F. B. Tibbals, Chairman.

John N. Bell, Secretary.

Sub-Committees.

1. Committee of Automobiles—Guy L. Connor, Chairman.
2. Committee of Entertainment—Harold Wilson, Chairman.
3. Committee of Exhibits—J. Walter Vaughan, Chairman.
4. Committee of Finance—Ernest W. Haass, Chairman.
5. Committee of Hotels, Halls, Meeting Places and Registration—Louis J. Hirschman, Chairman.
6. Committee of Printing, Badges, Posters—E. H. Sichler, Chairman.

SUB-COMMITTEES.

Committee of Automobiles.

Guy L. Connor, Chairman.

W. J. Wilson, Jr., Vice-Chairman.

Andries, R. C., 641 David Whitney Bldg.
Babcock, W. L., Grace Hospital.
Ballin, Max, 355 Woodward Ave.
Boulter, J. H., David Whitney Bldg.
Blain, A. W., 727 East Jefferson Ave.
Beisman, J., 1058 Brush St.
Brown, G. Van Amber, J. Henry Smith Bldg.
Campbell, Don M., J. Henry Smith Bldg.
Carstens, J. H., David Whitney Bldg.
Cassidy, W. J., David Whitney Bldg.
Chene, George, David Whitney Bldg.
Clark, D. R., David Whitney Bldg.
Collins, A. H., 20 Martin Place.
Donald, W. M., 979 East Jefferson Ave.
Drake, H. B., Shurly Bldg.
Duffield, George, J. Henry Smith Bldg.
Forbes, E. B., David Whitney Bldg.
Ford, W. D., 1022 Third Ave.
French, A. L., 45 West High St.
Frothingham, G. E., 700 Woodward Ave.
Freund, H. A., 357 Woodward Ave.
Fullenwider, A. C., 1656 Woodward Ave.
Garbutt, V. L., 22 Adelaide.
Gleason, J. E., David Whitney Bldg.
Gilman, R. W., 33 Peterboro St.
Gorenflo, A. H., Washington Arcade.
Grant, L. E., David Whitney Bldg.
Haas, E. W., Fine Arts Bldg.
Hackett, W. A., David Whitney Bldg.
Hamilton, S., Harper Hospital.
Hanna, S. C., Harper Hospital.
Haynes, L. W., David Whitney Bldg.
Hickey, P. M., Shurly Bldg.
Hewitt, H. W., David Whitney Bldg.
Hipp, W., 1054 Meldrum Ave.
Hoops, G. E., 347 Merrick Ave.
Hoskins, N., David Whitney Bldg.
Hoyt, B. R., 935 Vinewood Ave.
Irvine, G. W., Washington Arcade.
Ives, A. W., David Whitney Bldg.
Jamieson, R. C., David Whitney Bldg.
Judd, C. Hollister, David Whitney Bldg.
Keane, W. E., 101 West Fort St.
Karr, H. S., 603 Kresge Bldg.
Kelly, F. A., David Whitney Bldg.
Kennedy, J. B., Washington Arcade.
King, J. E., 355 Woodward Ave.
Kuhn, C. F., 46 E. Warren Ave.
LaFerte, D., David Whitney Bldg.
Loucks, R. E., David Whitney Bldg.
Lowrie, G. B., Washington Arcade.
McAlpin, A. D., Washington Arcade.
McClelland, C. C., David Whitney Bldg.
McCormick, F. T., 141 Chandler Ave.
McDonald, Grant, David Whitney Bldg.

McKean, Geo. E., David Whitney Bldg.
McLean, Angus, 641 David Whitney Bldg.
McVeigh, Jas. A., J. Henry Smith Bldg.
MacMillan, Jas. A., David Whitney Bldg.
Martin, E. G., David Whitney Bldg.
Maunders, F. E., 215 Jos. Campau.
Moon, A. R., Pallister Ave.
Palmer, R. J., David Whitney Bldg.
Potter, G. E., 1491 Woodward Ave.
Reberdy, G. J., David Whitney Bldg.
Robbins, F. W., Kresge Bldg.
Rowland, R. S., David Whitney Bldg.
Seymour, W. J., Kresge Bldg.
Shurly, B. R., Shurly Bldg.
Smith, V. L., 270 Woodward Ave.
Sorock, E. M., 909 Woodward Ave.
Stapleton, W. J., 176 Lafayette Ave.
Stevens, R. H., David Whitney Bldg.
Tiffin, W. E., 1870 Woodward Ave.
Torrey, H. N., David Whitney Bldg.
Watkins, J. F., David Whitney Bldg.
Vickham, A. B., 1700 Grand River Ave.
Williamson, H., 601 Interurban Bldg.
Wollenberg, R. C., David Whitney Bldg.
Van Baalen, M. R., 41 Duffield St.
Walker, Thaddeus, 33 East High St.
Yates, H. Wellington, David Whitney Bldg.

Committee of Entertainment.

Harold Wilson, Chairman.
Neil Hoskins.
George Chene.
A. D. Holmes.
J. E. King.

Ladies Entertainment Committee.

Mary G. Haskins, Chairman.
Grace Clark.
Myra Babcock.
Jean Vernier.

Committee on Exhibits.

J. Walter Vaughan, Chairman.
R. L. Clark.
Grant McDonald.

Committee of Finance.

E. W. Haass, Chairman.
Max Ballin.
Don M. Campbell.
Hugo Freund.
Burt R. Shurly.
Thadeus Walker.

Committee of Hotels, Halls, Meeting Places and Registration.

Louis J. Hirschman, Chairman.
R. C. Jamieson.
Carl Meloy.
Wm. H. Morley.
E. J. O'Brien.
A. R. Richardson.

Committee of Printing, Badges and Posters.

E. H. Sichler, Chairman.
Burton D. Parker.
Clarence E. Simpson.

GARAGES.

(All Near Headquarters.)

Central Garage, 108 East Jefferson Ave.
Storage (24 hours) $1.00
Wash and Polish ..... 2.00 and up
D. A. C. Garage, 338 Randolph St.
Storage (24 hours) $1.00
Wash and Polish ..... 2.00 and up
Detroit Auto Garage, 68 West Adams Ave.
Storage (24 hours) $1.00
Wash and Polish ..... 1.50 and up
Down Town Garage, Cass and Congress Sts.
Storage (24 hours) $1.00
Wash and Polish ..... 1.75 and up
Elizabeth Garages, 289 Cass Ave., and 85 East Elizabeth St.
Storage (24 hours) .....$ .75
Wash and Polish ..... 1.75 and up

MICHIGAN STATE TELEPHONE COMPANY PHYSICIANS.

Tuesday, May 20, 1919.

PROGRAM.

Headquarters—Health Department, 10th Floor Kresge Building, Park and Adams Avs.

2:00 P. M. Inspection of the Health Department.
Automobile trip to Residential Offices.
Inspection of the Main, Cherry and Long Distance Exchanges.
Inspection of Operator's Training Department. (The wives of the Company Physicians are invited to make the afternoon tour of inspection of the Telephone Company offices.)

6:00 P. M. Dinner to visiting physicians at Detroit Athletic Club, given by Mr. George M. Welch, General Mgr.

8:00 P. M. Dr. Cassius H. Watson of New York, Medical Director of the American Telephone & Telegraph Company. Subject to be announced.

"Fractures of the Cranium." Illustrated by Stereopticon views.
Dr. Edwin R. LeCount, Chicago.
Professor of Pathology, Rush Medical College. Pathologist to Presbyterian and Cook County Hospitals.

"Injuries to the Knee-joint." Illustrated by Stereopticon views.
Dr. Carl B. Davis, Chicago.
Professor of Surgery, Rush Med. College.

Conveyances will be provided leaving the Health Department of the Telephone Company, 10th Floor Kresge Building for the Garfield office at 5:30 P. M. where the ladies will be entertained at dinner by the Traffic Department, who have also provided entertainment during the evening.

UNITED STATES
MEDICAL
EXECUTIVES

MEMBERS OF THE MICHIGAN
STATE MEDICAL SOCIETY
ENLISTED IN SERVICE

PAST PRESIDENTS
OFFICERS
MEMBERS OF COUNCIL
STATE BOARD OF EXAMINERS
STATE BOARD OF REGISTRATION

HOSPITALS OF MICHIGAN

VENEREAL DISEASE
DEPARTMENT OF MICHIGAN

MAJOR GENERAL W. M. IRELAND
Surgeon General U. S. Army

MAJOR GENERAL W. M. IRELAND

Surgeon General U. S. Army

Surgeon General Ireland graduated from the Detroit College of Medicine in 1890 and served as an interne in St. Mary's Hospital. He entered the service in 1891; served at our frontier posts before the Spanish American War; served in the Santiago campaign; went to the Philippines in 1899 as Surgeon of a volunteer regiment and remained there until April, 1903; served as an assistant in the Surgeon General's Office, Washington, D. C., during the administrations of Surgeon Generals Robert M. O'Reilly and George H. Torney; returned to the Philippines in 1912 for a three years' tour in service; was Commanding Officer, Base Hospital No. 1, Fort Sam Houston, Texas, from October, 1915, to May, 1917; went to France with General Pershing's Headquarters in May, 1917, and remained until October, 1918, when he was appointed Surgeon General and recalled to this country for duty.

REAR ADMIRAL WM. CLARENCE BRAISTED
Surgeon General U. S. Navy

REAR ADMIRAL WM. CLARENCE BRAISTED

Surgeon General U. S. Navy

Rear Admiral William Clarence Braisted was born at Toledo, Ohio, October 9, 1864. Studied at University of Michigan, graduating in 1883 with the degree of Ph.B. Graduated in Medicine at College of Physicians and Surgeons, Columbus University, N. Y., in 1886. (Honor man in his class.) Served as interne at Bellevue Hospital, N. Y., 1886-1888. Practiced medicine in Detroit, Mich. 1880-1890 and served as assistant neurologist, Harper's Hospital; attending surgeon Jenks Sanitarium for Women, visiting physician to Women's hospital. Appointed Assistant Surgeon in the Navy, September 24, 1890. He served on U. S. S. Vesuvius, Columbia, Ohio, Detroit, Topeka, Massachusetts, Connecticut, Wyoming, Utah, and other vessels and at various Naval Hospitals and Stations such as Norfolk, Newport, etc. Served during two different periods as instructor in surgery at the U. S. Naval Medical School, Washington, D. C. Decorated by the President of Venezuela for zeal and skill in caring for the wounded after the battle of Puerto Cabello. Fitted out and equipped the Hospital Ship "Relief." Represented the Medical Department of the U. S. Navy in Japan during the Russo-Japanese War. His report of the medical organization and work of the Japanese lead to his being decorated by the Emperor of Japan. The report was published by the Navy Department and by Congress. Appointed Assistant Chief of Bureau of Medicine and Surgery by Surgeon General P. M. Rixey in 1906 and continued in that office by Surgeon General Charles F. Stokes. During this six year period of service he organized the operations of the Bureau, founded the U. S. Naval Medical Bulletin and for one year was, with Dr. Rixey attending physician to the White House, during the administration of Theodore Roosevelt. In July, 1912, he was appointed Fleet Surgeon of the U. S. Atlantic Fleet. In 1913 he was elected president of the Association of Military Surgeons of the U. S. In February, 1914, was appointed Surgeon General U. S. Navy. Given permanent rank of Rear Admiral dating from August 29, 1916 and has consequently had the conduct of Naval Medical affairs throughout the present war. Has brought about the organization and enlargement of the Medical and Hospital Corps by securing necessary legislation for increased personnel with increased rank and pay. Hospital construction and administration of the most up to date kind secured for the Navy. Cooperated in the abolition of wine messes in the Navy. Established special training schools for the Hospital Corps. The first hospital ship of the Navy to be designed and fitted out from the keel up for the special purposes of the Medical Department now underway at the Navy Yard, Philadelphia undertaken under his auspices. Caused to be prepared the book of instruction for the Hospital Corps, and the Manual of the Medical Department for Medical Officers, the Compend for Masters of Auxiliary vessels, the Supplement to the Medical Bulletin for the instruction of the Hospital Corps, special reports on the war in Europe, etc. Degrees: Ph.B., University of Michigan; M.D., Columbia University; LL.D., University of Michigan; Sc.D., Northwestern University. Is a Fellow of the Am. College of Surgeons. Member, Board of Visitors, Government Hospital for the Insane, Washington, D. C. President, Board of Directors, Columbia Hospital, Washington, D. C. Vice Chairman, War Relief Board of the Red Cross and member of its Executive and Central Committees. President, National Board of Medical Examiners. Member Am. Med. Assn., So. Med. Assn., Am. Academy of Medicine. Member Advisory Board Assoc. of Military Surgeons. Member of Council of Nat. Defense and various other organizations.

SURGEON GENERAL RUPERT BLUE
U. S. Public Health Service

SURGEON GENERAL RUPERT BLUE

U. S. Public Health Service

Surgeon General Rupert Blue was born in Richmond County, N. C., on May 30, 1867 and the son of John G. and Annie M. Blue. Dr. Blue attended college at the University of Virginia and later received the degree of Doctor of Medicine from the University of Maryland in the year 1892. In 1909 the University of Maryland conferred upon him the degree of D. Sc. The following year Dr. Blue graduated from the London School of Tropical Medicine. In 1913 the University of Wisconsin conferred upon him the degree of D. Sc., and in the same year he was the recipient from the University of Michigan of the degree of Dr. Public Health.

The public career of Surgeon General Blue began with his entrance into the corps of the Public Health Service as an interne in 1892. The following year he was commissioned an Assistant Surgeon. In 1897 he was promoted to the rank of Passed Assistant Surgeon and in 1909 reached the grade of Surgeon. On January 8, 1912, he was appointed by the President to the position of Surgeon General of the Public Health Service, which position he has held consecutively since that date.

During his career in the Public Health Service, Dr. Blue served with distinction at stations of the Public Health Service located at Cincinnati, Galveston, Charleston, S. C., San Francisco, Portland, Ore., Milwaukee, Genoa, Italy, New York, Norfolk, and New Orleans.

During his tour of duty at San Francisco, Dr. Blue was in charge of operations for the eradication of bubonic plague, 1903-1904, and also during the second campaign against plague in 1907-1908. Dr. Blue likewise served through the epidemic of yellow fever in New Orleans in 1905, and was director of sanitation of the Jamestown Exposition in 1907.

Dr. Blue was elected President of the American Medical Association in 1915 and President of the Association of Military Surgeons of the U. S. A. in the same year.

COL. W. L. BABCOCK
Detroit

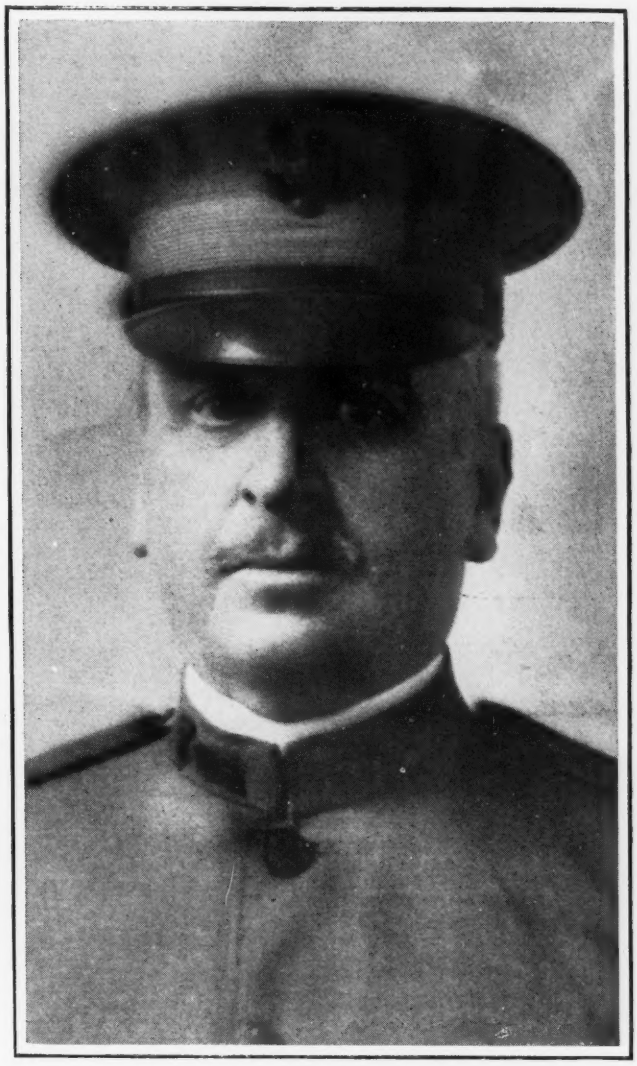

COL. ANGUS McLEAN
Detroit

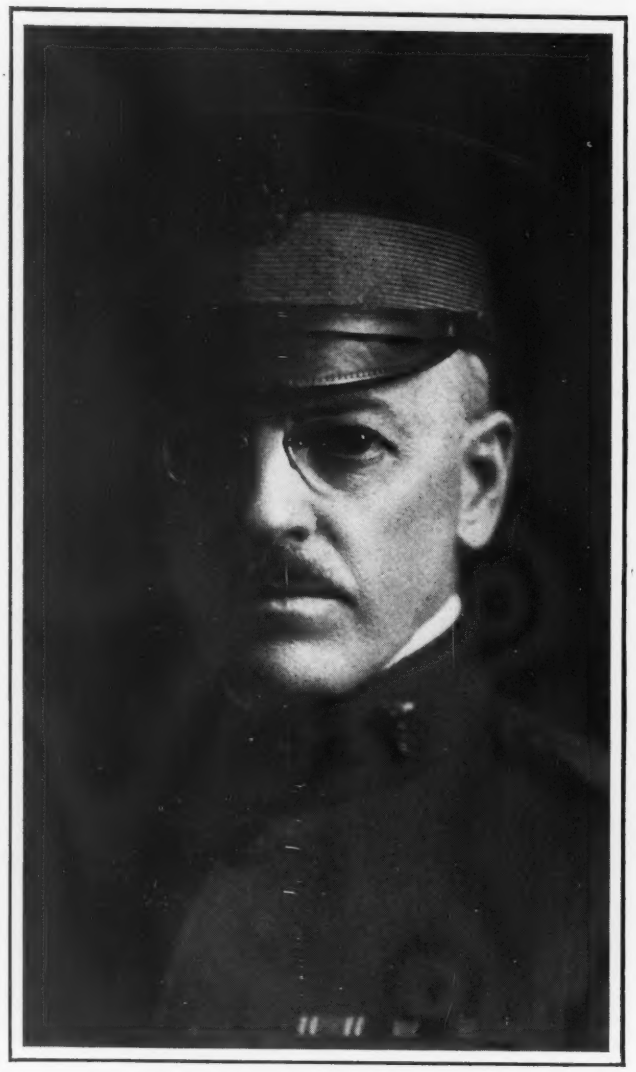

COL. WALTER R. PARKER
Detroit

LIEUT. COL. PRESTON M. HICKEY
Detroit

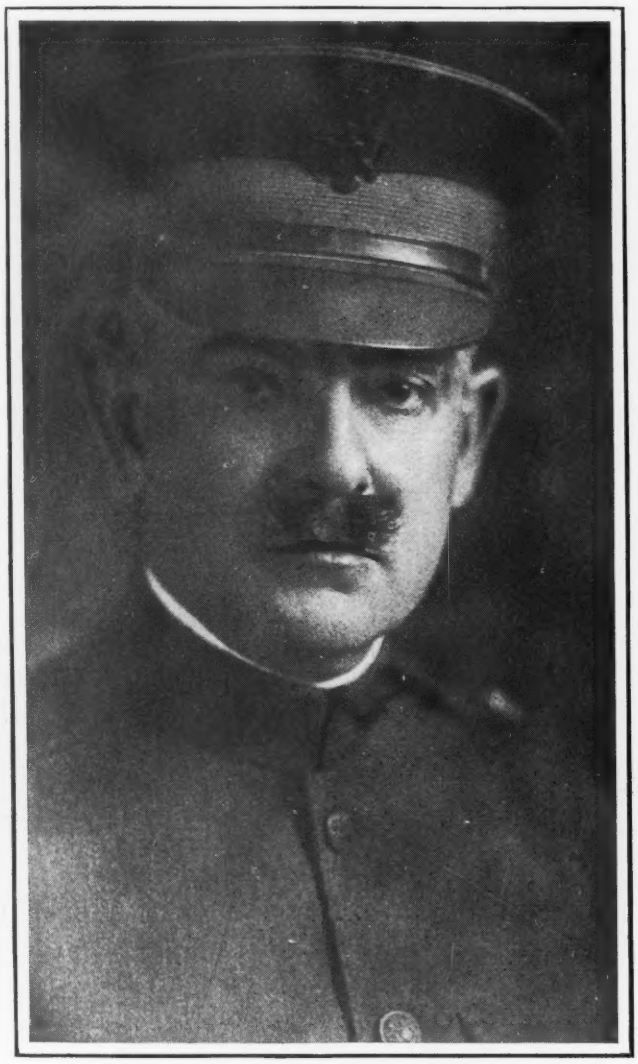

LIEUT. COL. W. H. HUTCHINGS
Detroit

LIEUT. COL. F. H. NEWBERRY
Detroit

LIEUT. COL. BURT R. SHURLEY
Detroit

LIEUT. COL. JOHN W. VAUGHAN
Detroit

LIEUT. A. L. CHAPMAN
Detroit

LIEUT. G. L. KOESSLER
Detroit

CAPTAIN C. H. MERRILLL
Detroit

MAJOR G. L. COAN
Wyandotte

LIEUT. J. G. HARVEY
Detroit

MAJOR W. D. FORD
Detroit

LIEUT. E. K. CARMICHAEL
Detroit

MAJOR THOS. P. CAMELON
Detroit

LIEUT. C. J. JENTGEN
Detroit

CAPTAIN GEO. J. SCHALLER
Detroit

CAPTAIN JOHN R. SLEVIN
Detroit

CAPTAIN C. G. JENNINGS
Detroit

LIEUT. D. R. BRENGLE
Detroit

CAPTAIN E. ORTON
Pontiac

CAPTAIN M. A. DARLING
Detroit

CAPTAIN B. R. SUMNER
Detroit

MAJOR B. FRIEDLANDER
Detroit

MAJOR A. J. WARREN
Mt. Clemens

CAPTAIN W. O. BENJAMIN
Detroit

LIEUT. W. O. MERRILL
Detroit

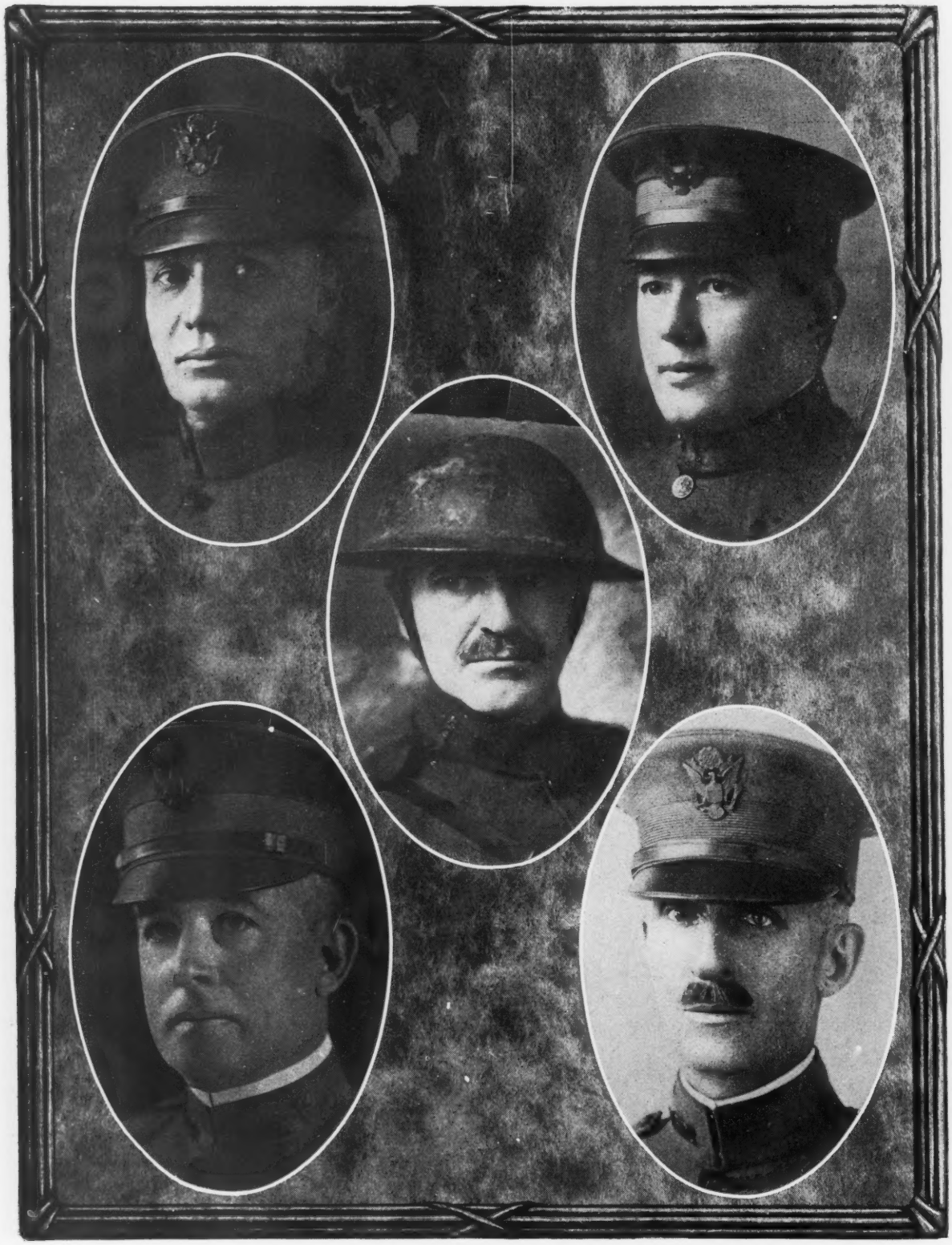

CAPTAIN H. B. GARNER
Detroit

MAJOR F. W. BAESLACK
Detroit

CAPTAIN W. W. MANTON
Detroit

MAJOR G. E. FROTHINGHAM
Detroit

CAPTAIN G. V. OILL
Detroit

CAPTAIN H. A. SCHAFOR
Detroit

CAPTAIN S. A. BUTLER
Pontiac

MAJOR F. C. KIDNER
Detroit

MAJOR G. L. COAN
Wyandotte

CAPTAIN F. L. JOHNSON
Detroit

CAPTAIN C. E. SIMPSON
Detroit

CAPTAIN J. N. BELL
Detroit

CAPTAIN L. A. FARNHAM
Pontiac

MAJOR J. D. MATTHEWS
Detroit

CAPTAIN H. F. TAYLOR
Mt. Clemens

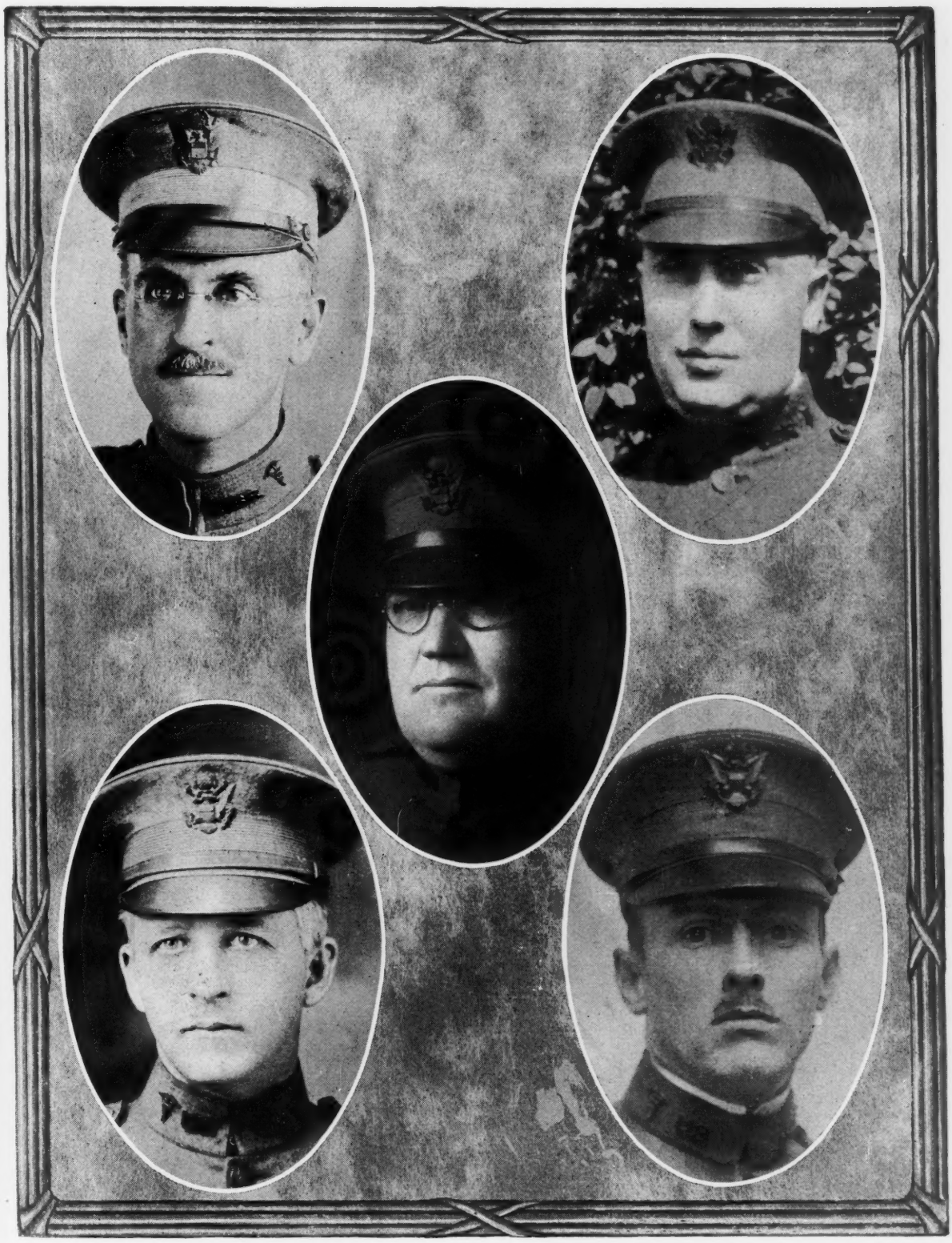

MAJOR RAY CONNOR
Detroit

LIEUT. C. R. VAN GUNDY
Detroit

CAPTAIN F. T. F. STEPHENSON
Detroit

LIEUT. F. G. GERMAN
Franklin

LIEUT. D. A. COHOE
Detroit

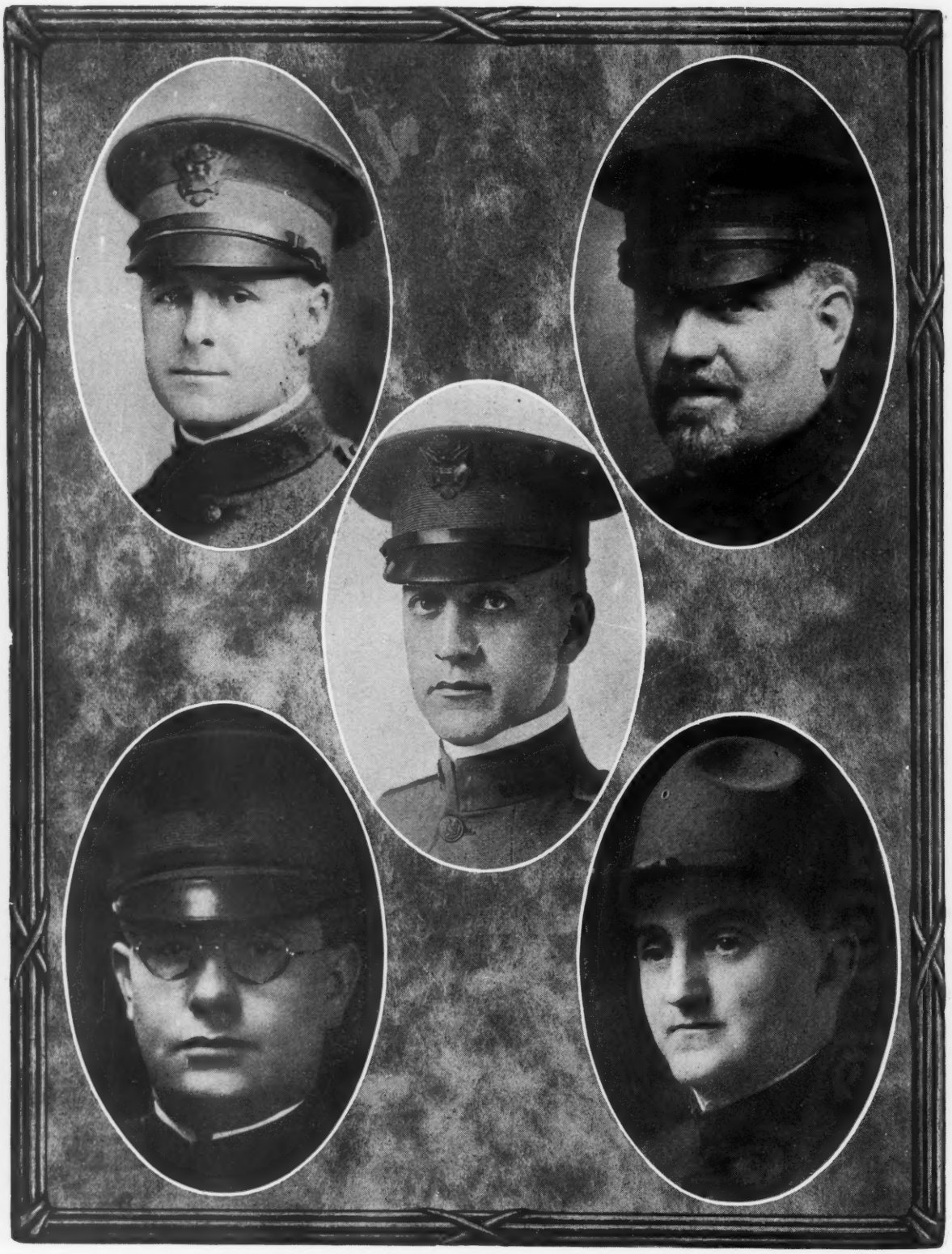

LIEUT. L. H. VAN BECELAERE
Detroit

LIEUT. R. L. CLARK
Detroit

LIEUT. H. F. OHRT
Detroit

CAPTAIN H. G. PALMER
Detroit

LIEUT. C. F. KUHN
Detroit

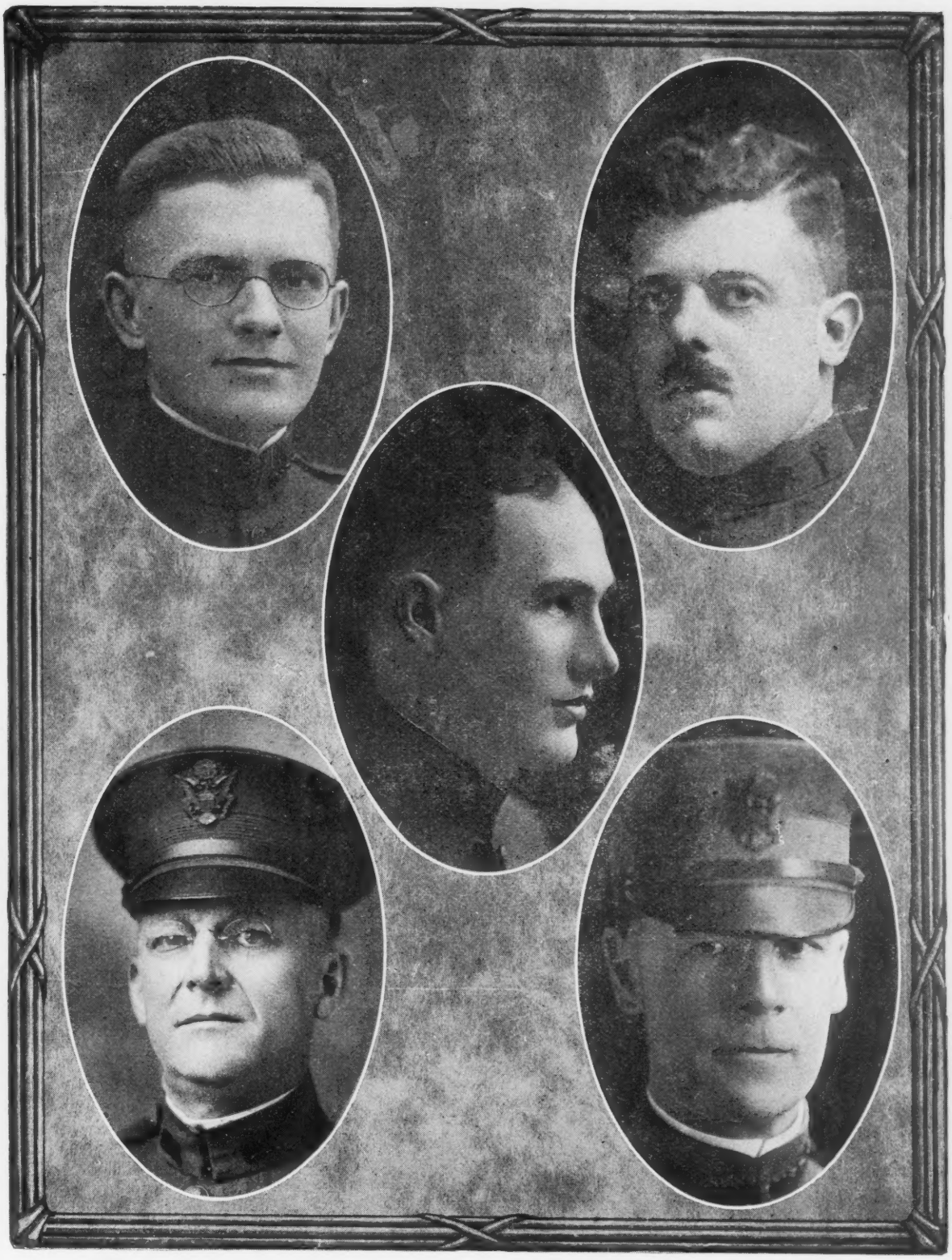

MAJOR H. R. CARSTENS
Detroit

LIEUT. EUGENE SMITH
Detroit

LIEUT. V. N. RICHESON
Howell

CAPTAIN T. R. WHITMARSH
Detour

CAPTAIN H. E. SAFFORD
Detroit

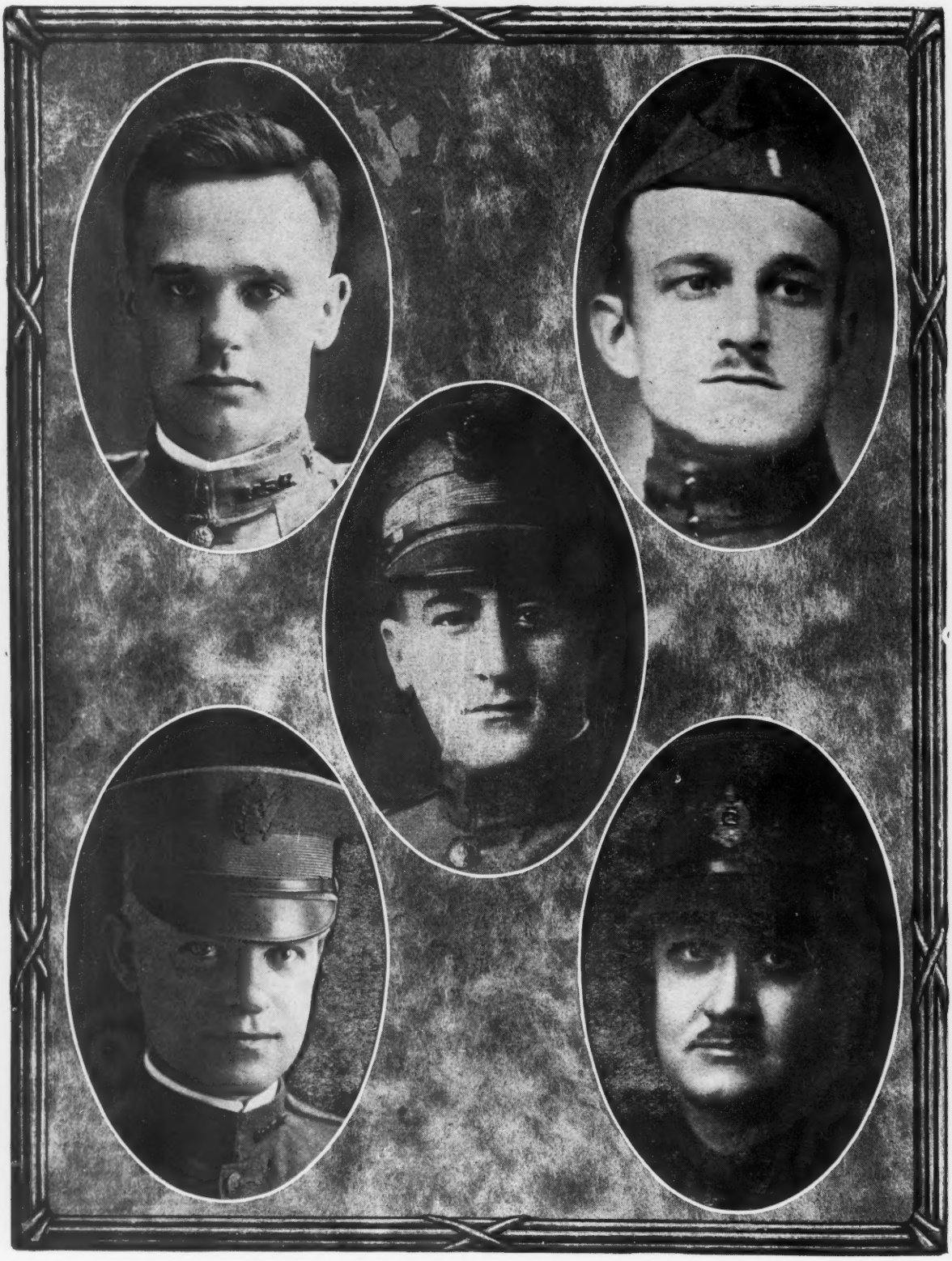

LIEUT. T. B. MARSDEN
Detroit

LIEUT. P. C. ROHDE
Detroit

LIEUT. R. C. MOEHLIG
Detroit

MAJOR D. A. CAMPBELL
Detroit

CAPTAIN C. M. STAFFORD
Detroit

CAPTAIN F. J. SLADEN
Detroit

MAJOR C. P. McCORD
Detroit

CAPTAIN G. E. McKEAN
Detroit

CAPTAIN T. H. SMITH
Detroit

CAPTAIN E. P. MILLS
Detroit

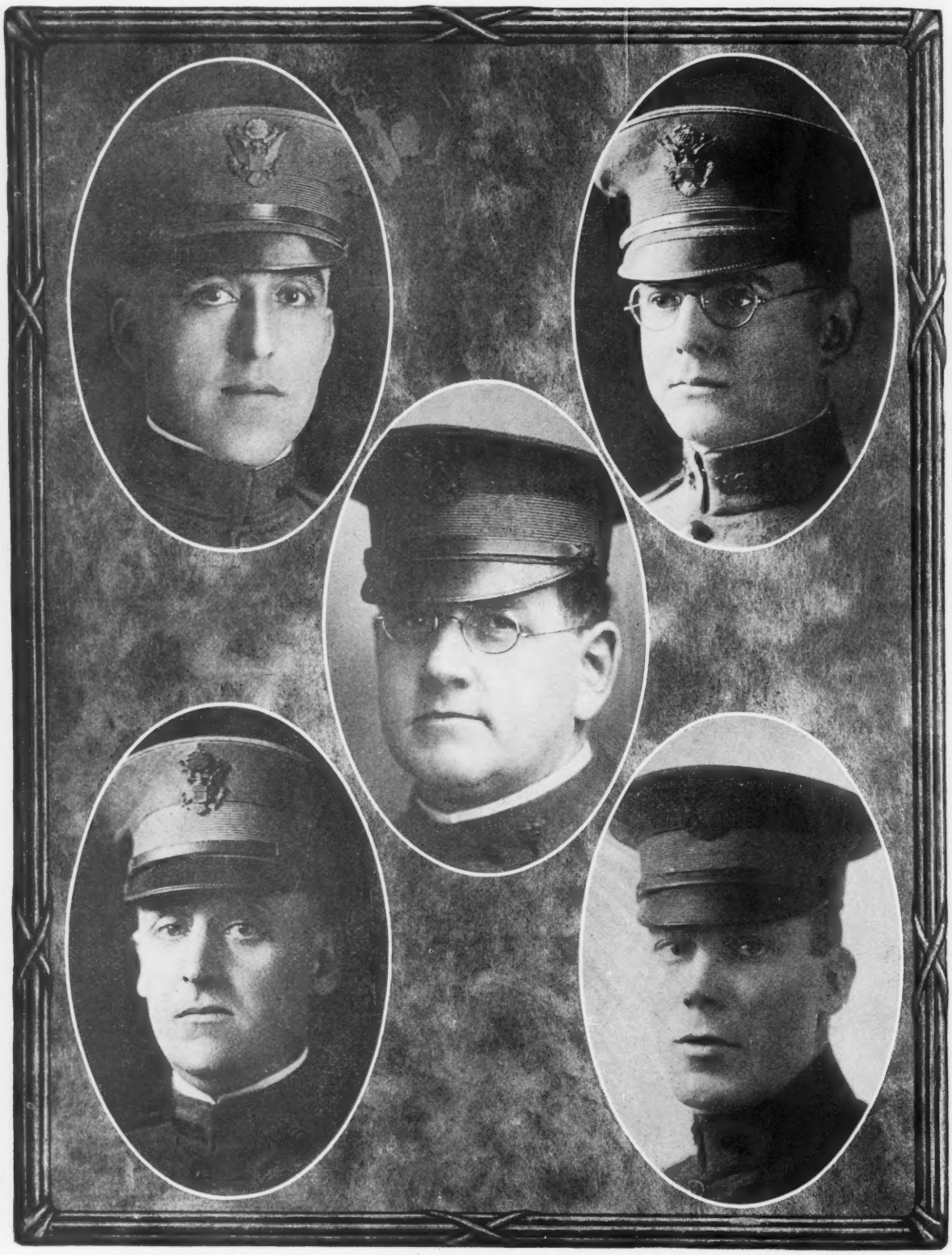

LIEUT. W. A. DEFNET
Detroit

LIEUT. F. C. MUSSER
Detroit

CAPTAIN E. M. CURRIE
Detroit

CAPTAIN G. P. RAYNALE
Birmingham

CAPTAIN O. W. PICKARD
Detroit

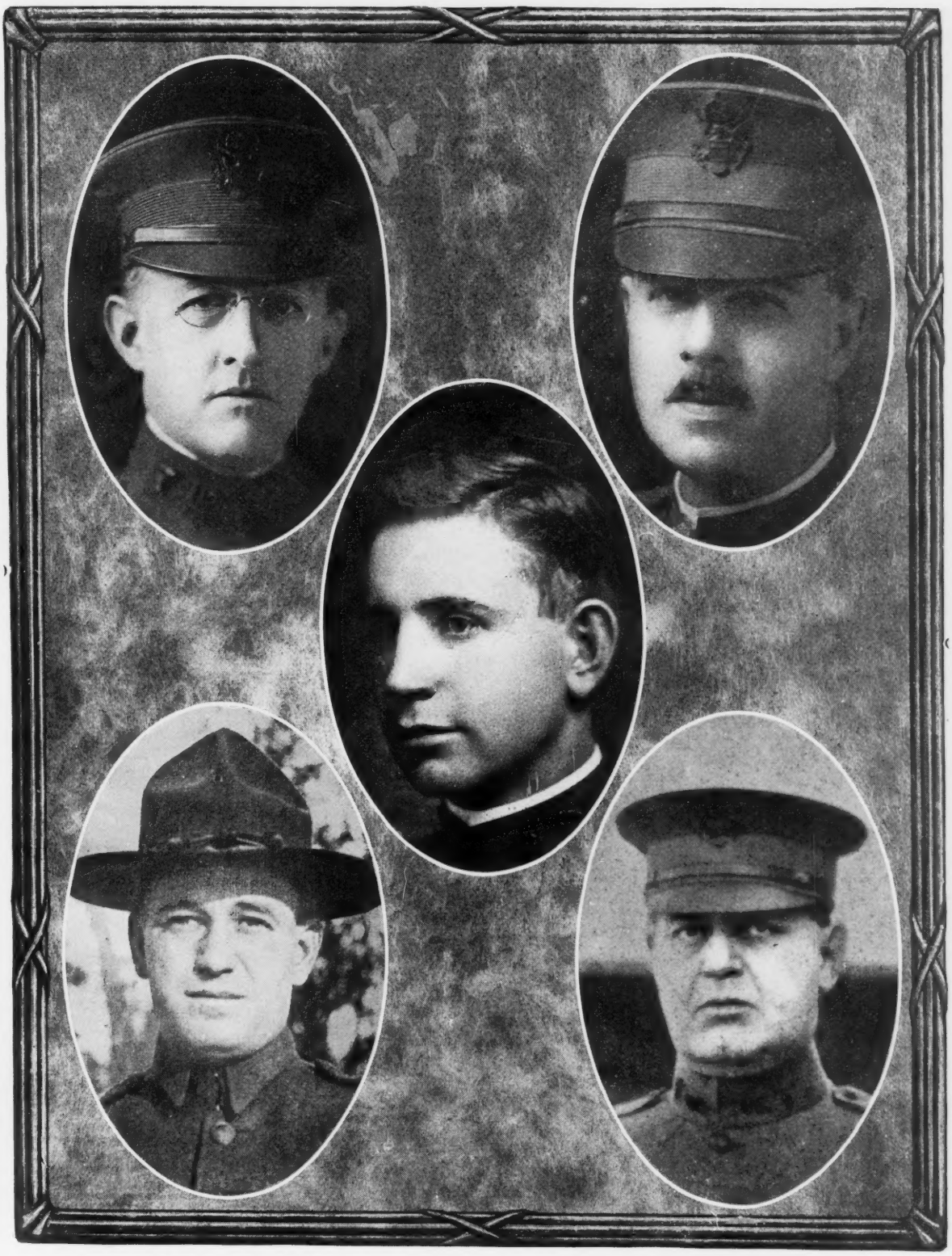

CAPTAIN E. O. SAGE
Detroit

CAPTAIN G. K. PRATT
Detroit

LIEUT. D. M. CLARKE
Detroit

CAPTAIN R. G. OWEN
Detroit

CAPTAIN JACOB ROSENTHAL
Detroit

LIEUT. W. F. COURIE
Detroit

CAPTAIN W. D. MAYER
Detroit

LIEUT. L. G. CAMPBELL
Birmingham

CAPTAIN G. W. MacKINNON
Oxford

CAPTAIN C. L. HATHAWAY
Orion

CAPTAIN W. H. DIEBEL
Detroit

CAPTAIN P. I. FROUDE
Detroit

LIEUT. J. R. RUPP
Detroit

LIEUT. L. C. DONNELLY
Detroit

MAJOR W. F. SEELEY
Detroit

CAPTAIN J. W. INCHES
Detroit

CAPTAIN L. I. CONDIT
Detroit

MAJOR F. B. WALKER
Detroit

MAJOR WILFRID HAUGHEY
Battle Creek

CAPTAIN WILLIAM GRAMLEY
Detroit

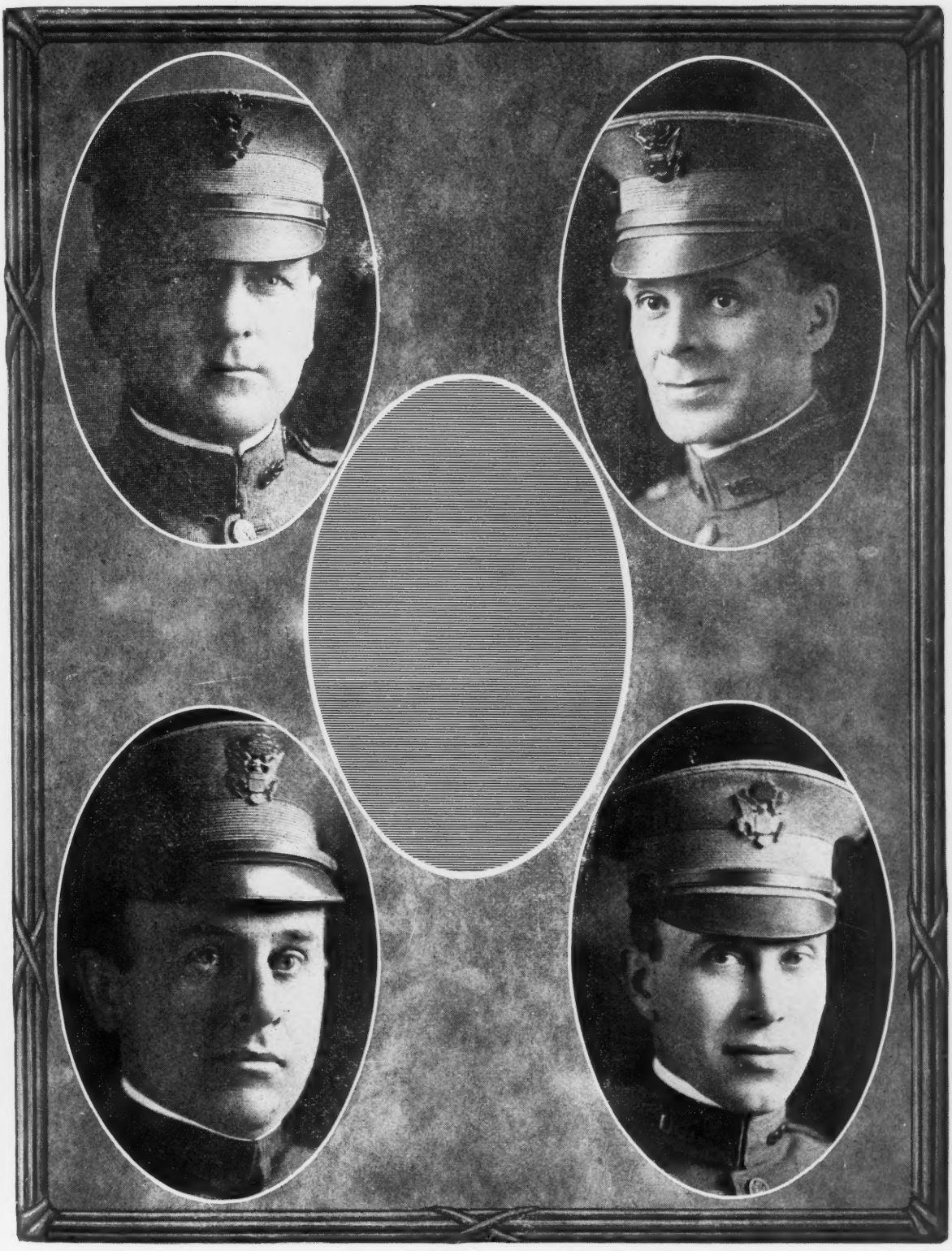

CAPTAIN H. H. RUNO
Detroit

CAPTAIN F. STAPLES BACHELDER
Pontiac

MAJOR C. D. BROOKS
Detroit

LIEUT. C. J. FOLEY
Detroit

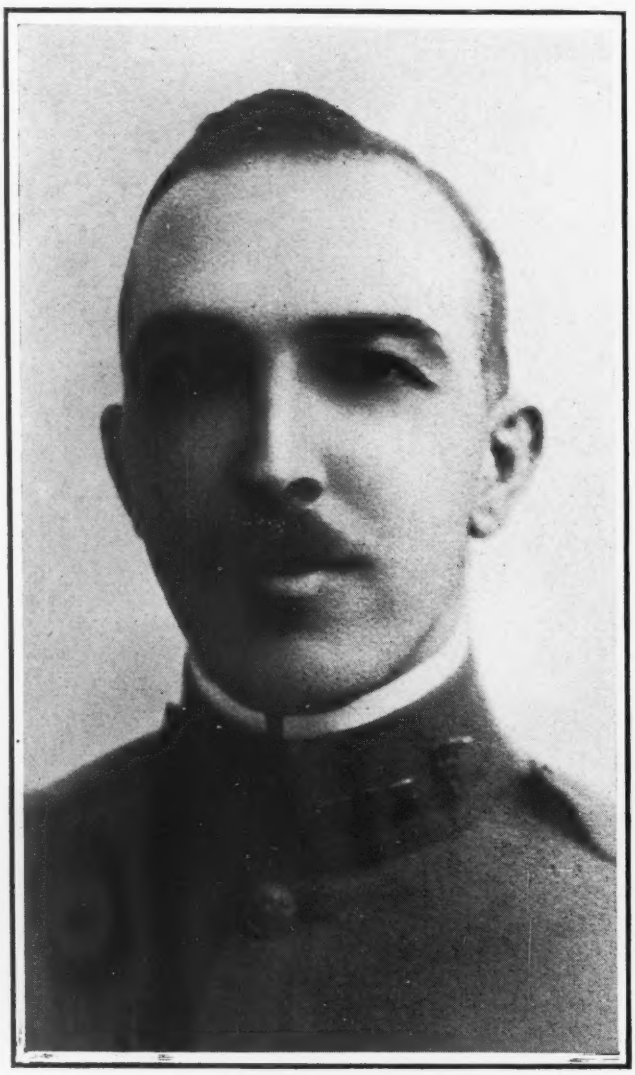

LIEUT. JAMES A. McQUILLAN
Killed in Service Oct. 26, 1918
Jackson

DR. CLARA M. DAVIS

Overseas Service from Oct. 29, 1917, to Jan. 24, 1919

Lansing

CAPTAIN M. L. HOLM
Lansing

CAPTAIN A. E. OWEN
Lansing

CAPTAIN T. H. E. BELL
Reading

CAPTAIN C. L. BARBER
Lansing

MAJOR H. S. BARTHOLOMEW
Lansing

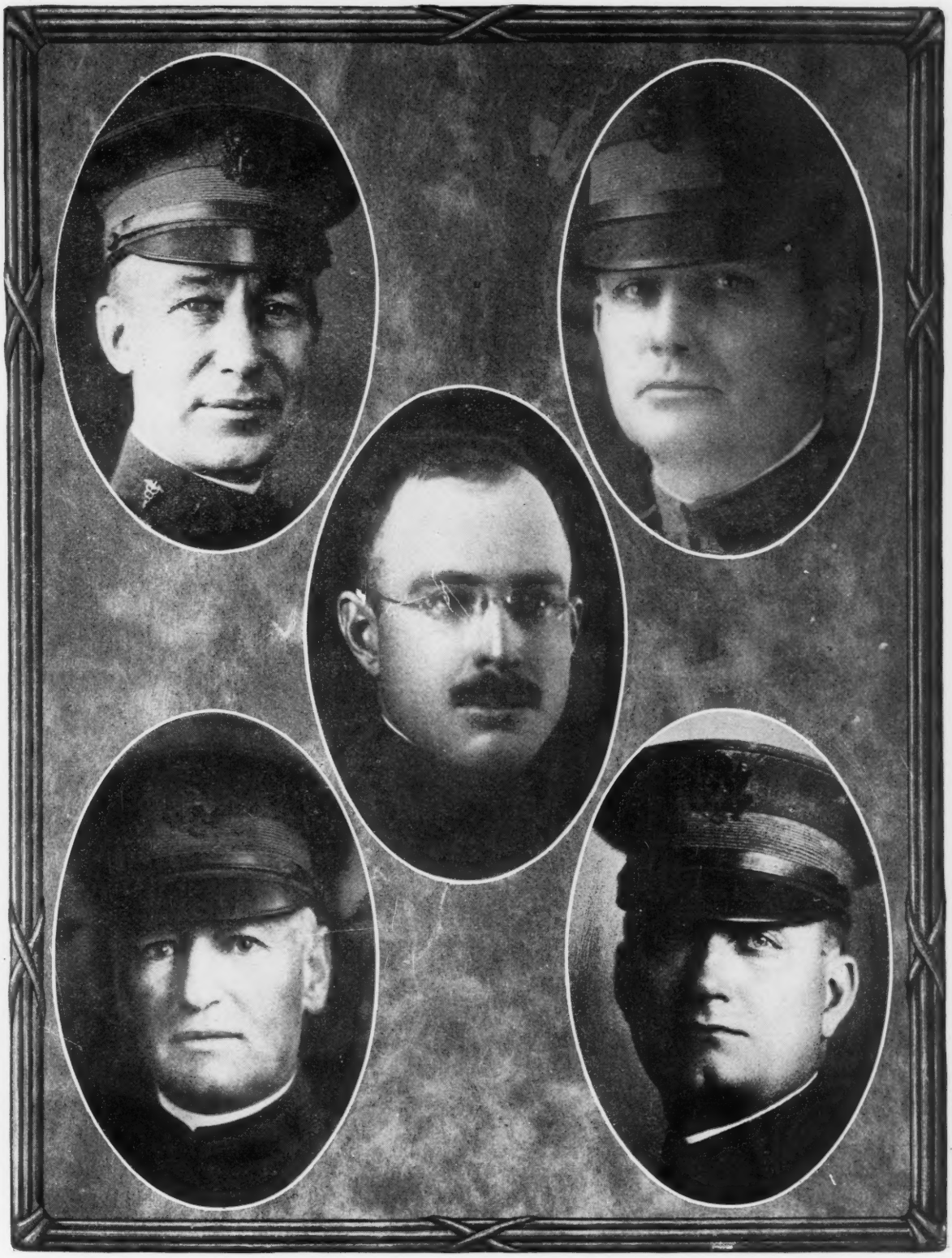

CAPTAIN C. D. MUNRO
Jackson

CAPTAIN B. F. GREEN
Hillsdale

CAPTAIN MILTON SHAW
Lansing

CAPTAIN W. H. ATTERBURY
Litchfield

CAPTAIN C. H. MURPHY
Lansing

LIEUT. D. B. MARSH
Jackson

CAPTAIN W. B. ANDERSON
Jackson

LIEUT. H. A. MILLER
Lansing

CAPTAIN W. H. ENDERS
Jackson

CAPTAIN G. A. SEYBOLD
Jackson

LIEUT. COL. J. T. CASE
Battle Creek

CAPTAIN J. A. ELLIOTT
Battle Creek

LIEUT. W. H. NILES
Marshall

CAPTAIN E. V. JOINVILLE
Detroit

LIEUT. C. L. D. McLAUGHLIN
Vermontville

CAPTAIN H. E. McLENNAN
Bellvue

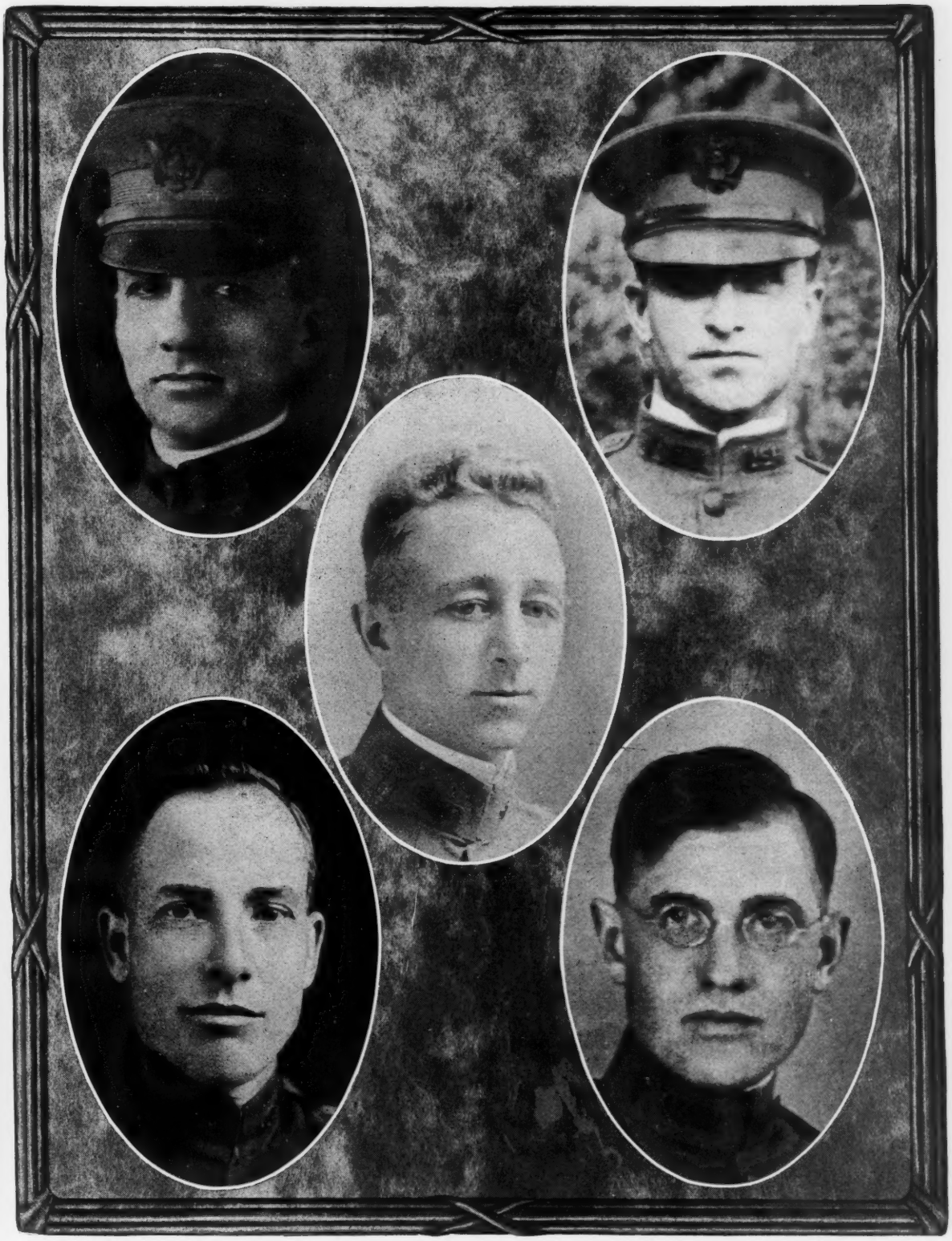

MAJOR ELIJAH VAN CAMP
Athens

CAPTAIN A. H. ROSS
Battle Creek

LIEUT. W. J. BIEN
Union City

CAPTAIN J. J. HOLES
Battle Creek

CAPTAIN A. A. HOYT
Battle Creek

CAPTAIN R. V. GALLAGER
Battle Creek

CAPTAIN R. D. SLEIGHT
Battle Creek

LIEUT. J. G. GAGE
Battle Creek

LIEUT. L. H. TOWER
Battle Creek

LIEUT. THEO. KOLVOORD
Battle Creek

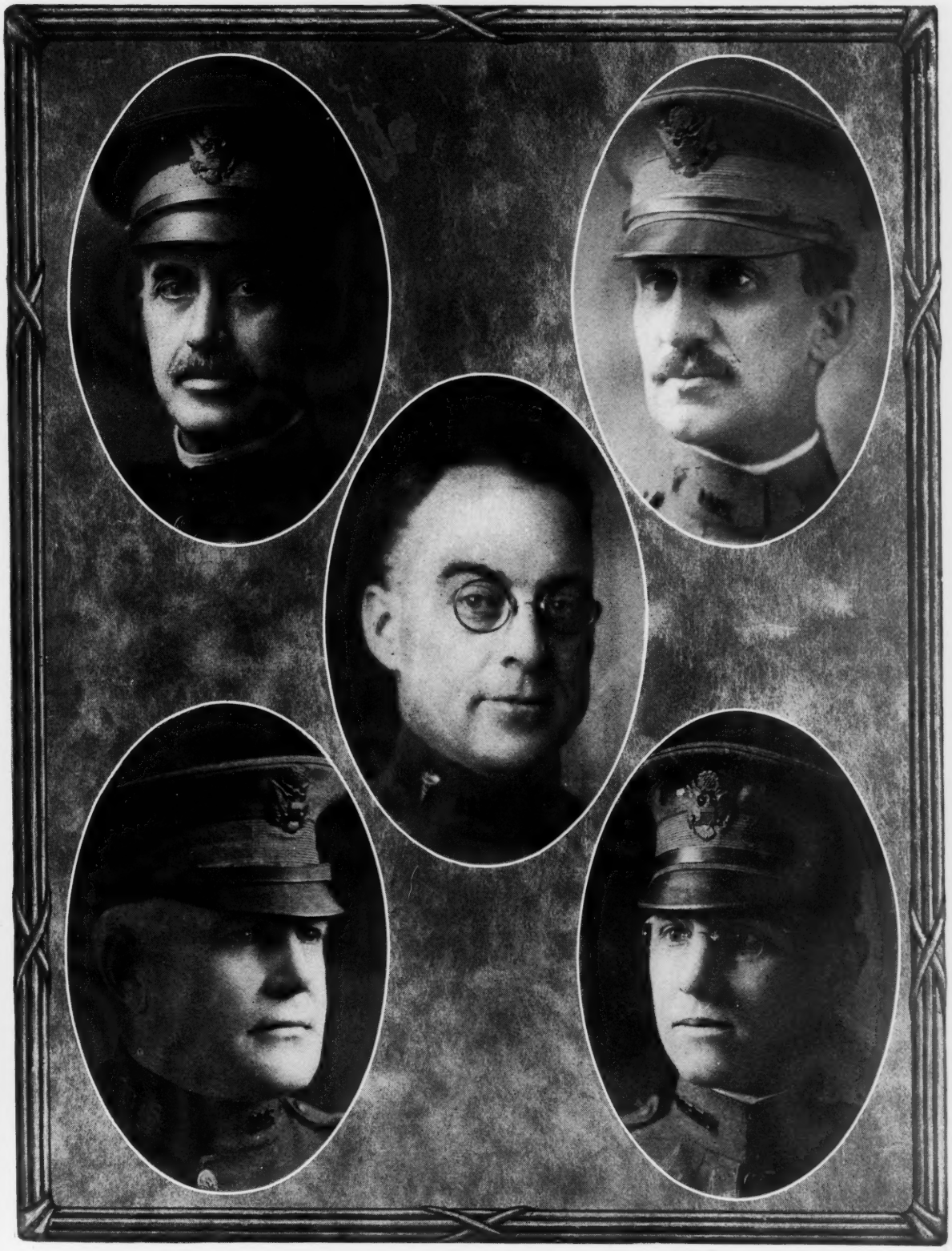

MAJOR G. C. HAFFORD
Albion

CAPTAIN E. A. SCHILZ
Grand Ledge

CAPTAIN H. B. KNAPP
Battle Creek

CAPTAIN W. A. GRIFFITH
Coldwater

LIEUT. S. A. STEALY
Charlotte

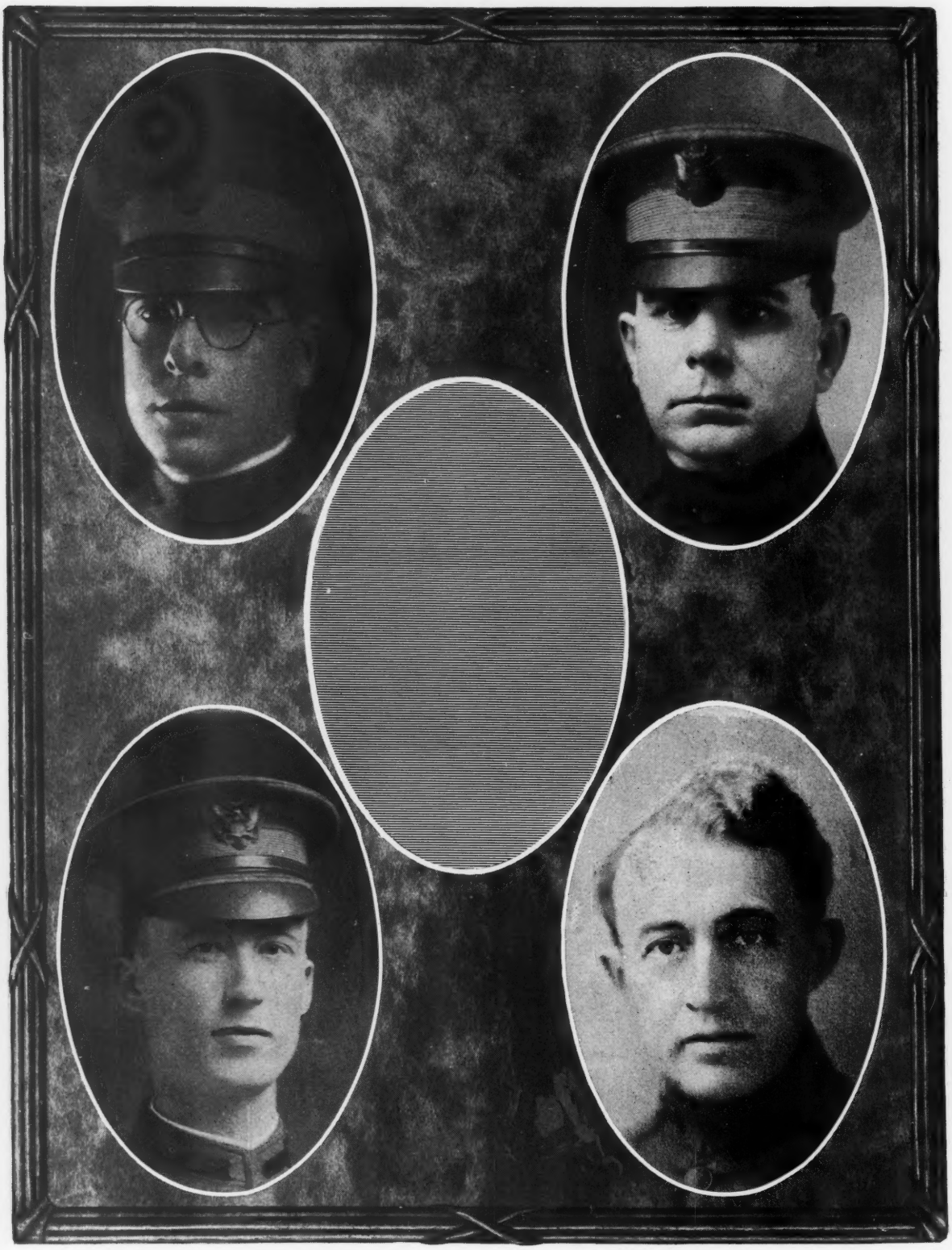

CAPTAIN R. C. STONE
Battle Creek

CAPTAIN W. N. PUTMAN
Battle Creek

CAPTAIN CARL G. WENCKE
Battle Creek

LIEUT. E. M. CHAUNCEY
Albion

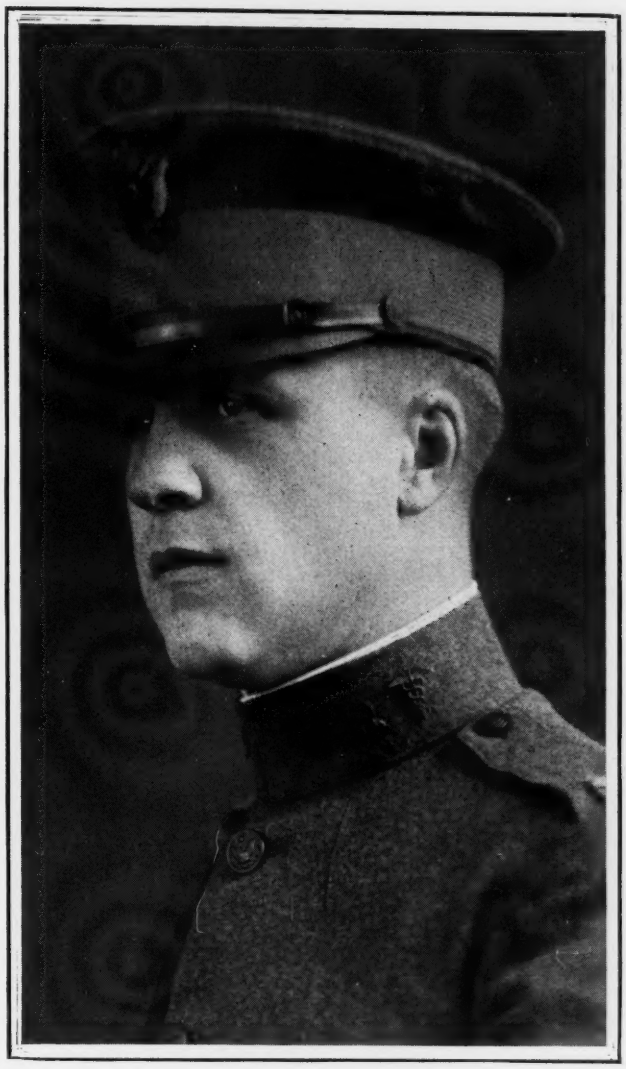

MAJOR A. C. McCURDY
Died in Service Nov. 28, 1918
Battle Creek

LIEUT. COL. W. P. MORRILL
Benton Harbor

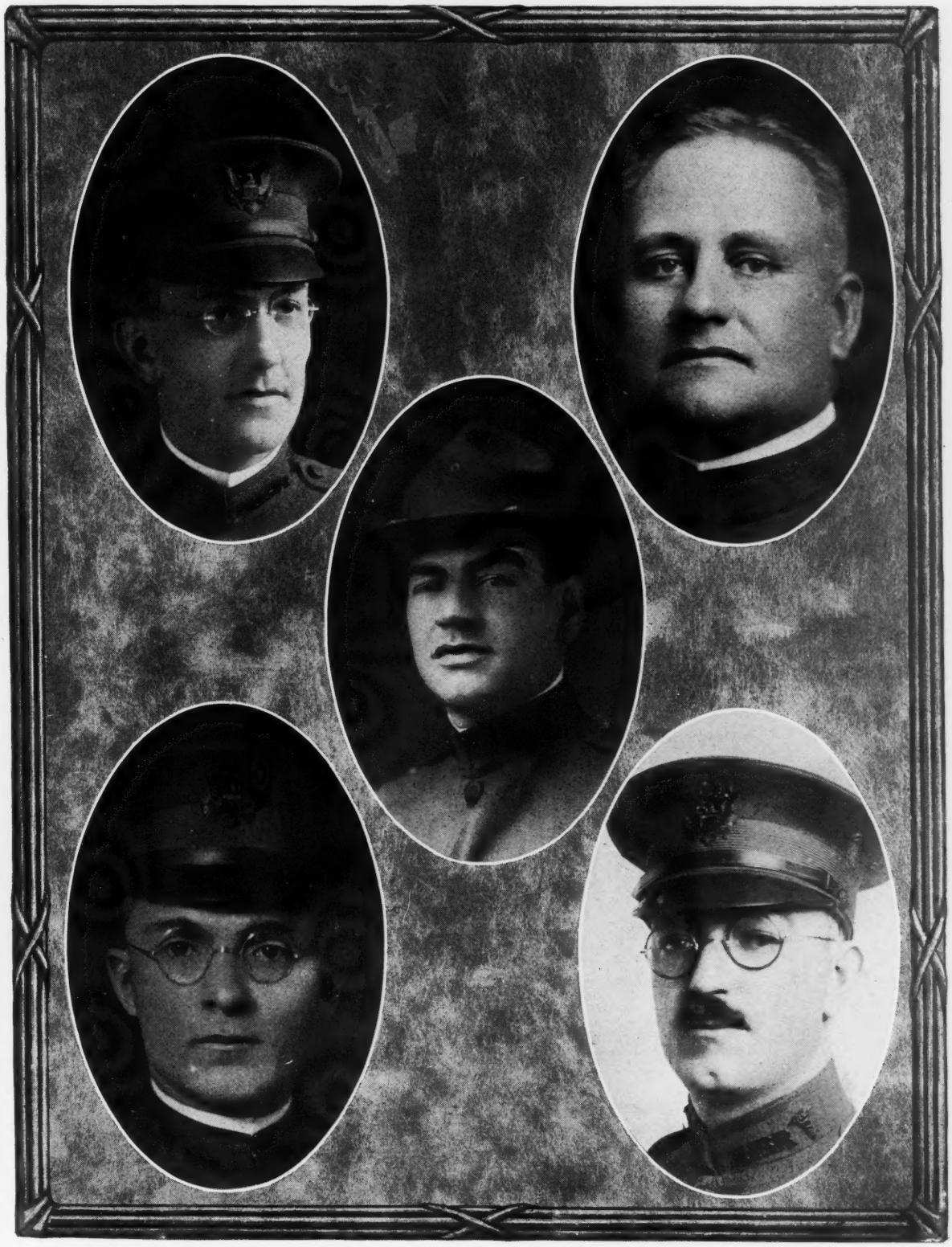

CAPTAIN W. E. COLLINS
Kalamazoo

LIEUT. L. A. KING
Baroda

CAPTAIN R. G. IRELAND
Kalamazoo

LIEUT. L. E. WESCOTT
Gobleville

LIEUT. W. R. VAUGHN
Plainwell

CAPTAIN N. D. MURPHY
Bangor

LIEUT. R. J. WALKER
Saugatuck

CAPTAIN J. H. KELSEY
Cassopolis

CAPTAIN R. U. ADAMS
Kalamazoo

CAPTAIN J. D. STEWART
Hartford

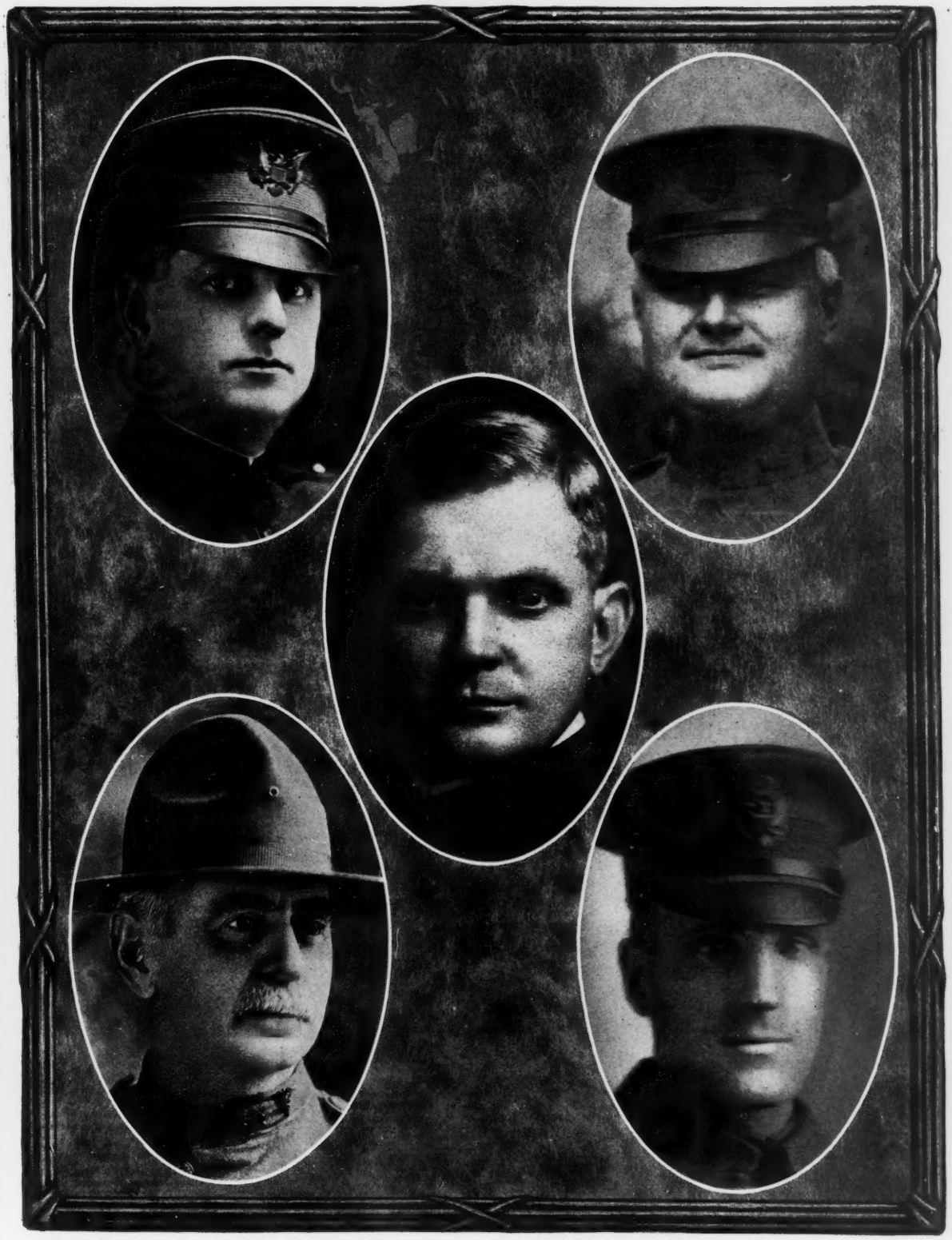

LIEUT. M. J. CROSS
Delton

LIEUT. W. A. SINGLETON
Hickory Corners

CAPTAIN C. A. MITCHELL
Benton Harbor

CAPTAIN O. H. CLARK
Kalamazoo

CAPTAIN C. W. MERRITT
St. Joseph

LIEUT. L. J. CRUM
Kalamazoo

LIEUT. R. E. WEEKS
Augusta

MAJOR R. E. BALCH
Kalamazoo

CAPTAIN A. E. HENWOOD
Kalamazoo

CAPTAIN H. W. STUCH
Kalamazoo

LIEUT. COL. H. A. GRUBE
Grand Rapids

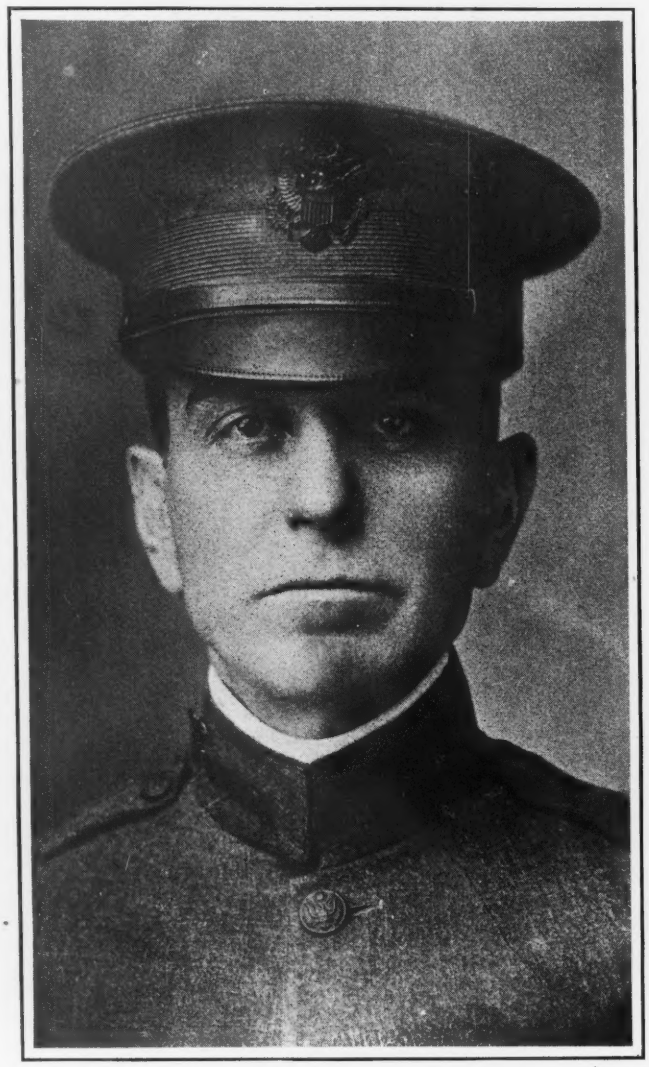

LIEUT. COL. R. R. SMITH
Grand Rapids

CAPTAIN W. E. WILSON
Grand Rapids

MAJOR T. D. GORDON
Grand Rapids

MAJOR ALEXANDER CAMPBELL
Grand Rapids

CAPTAIN LOUIS BARTH
Grand Rapids

CAPTAIN J. N. HOLCOMB
Grand Rapids

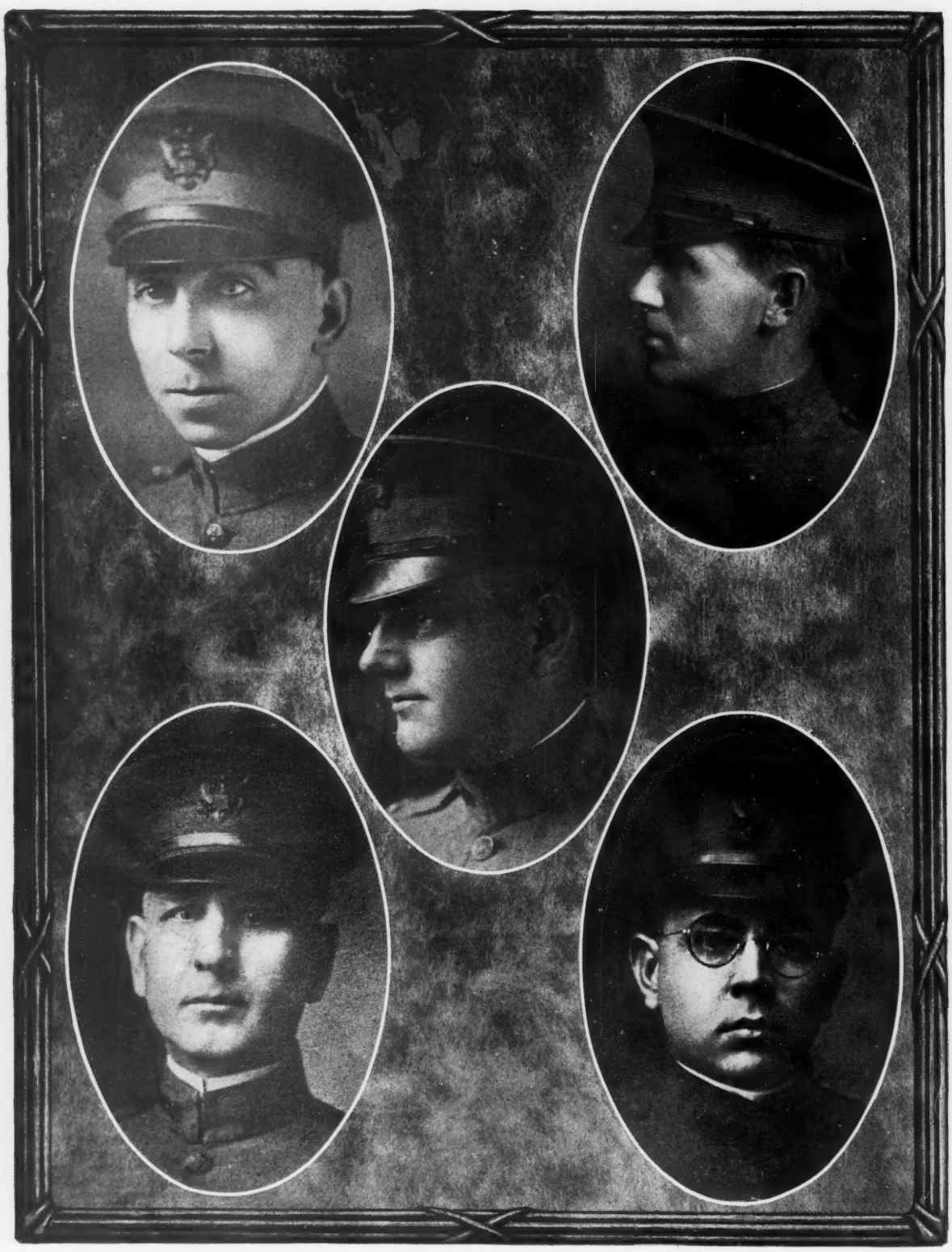

LIEUT. W. A. HYLAND
Grand Rapids

CAPTAIN V. H. KITSON
Ionia

CAPTAIN H. M. BLACKBURN
Grand Rapids

MAJOR J. B. WHINERY
Grand Rapids

CAPTAIN L. E. SEVEY
Grand Rapids

CAPTAIN PETER DE PREE
Grand Rapids

CAPTAIN R. T. URQUHART
Grand Rapids

CAPTAIN J. R. CORYELL
Grand Rapids

CAPTAIN M. WELLS
Grand Rapids

MAJOR W. D. LYMAN
Grand Rapids

LIEUT. C. M. FREEMAN
Ada

MAJOR B. R. CORBUS
Grand Rapids

LIEUT. J. H. MULLER
Grand Rapids

LIEUT. A. A. McNABB
Grand Rapids

MAJOR F. C. KINSEY
Grand Rapids

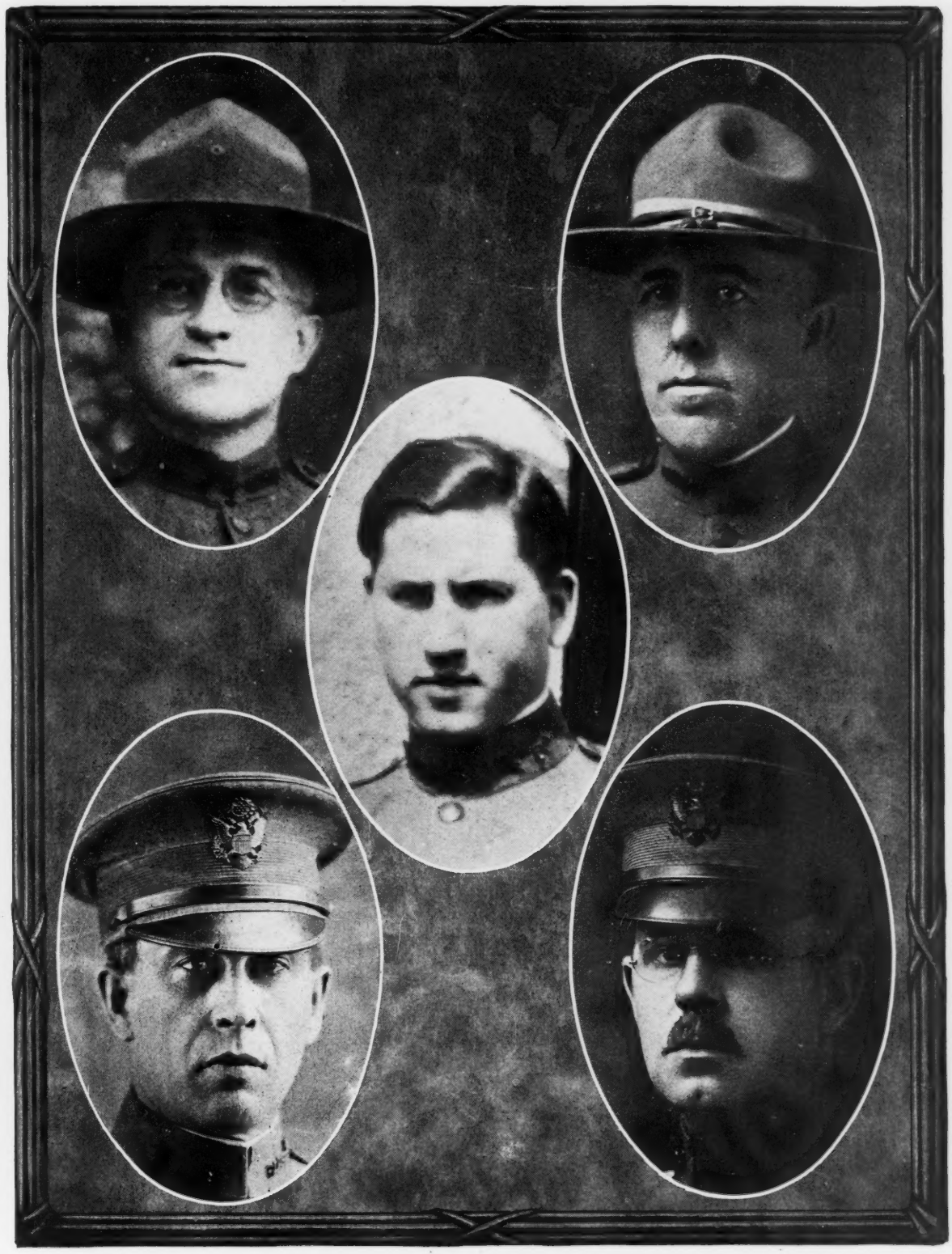

LIEUT. A. E. DREYER
Detroit

CAPTAIN R. C. BREECE
Ada

LIEUT. DAVID WEINGARDEN
Detroit

LIEUT. J. D. BRADFIELD
Portland

LIEUT. H. J. BEEL
Grand Rapids

LIEUT. I. S. GELLERT
Detroit

LIEUT. B. F. CORBETT
Detroit

CAPTAIN A. F. JENNINGS
Detroit

MAJOR MAX BALLIN
Detroit

MAJOR L. J. HIRSCHMAN
Detroit

CAPTAIN W. A. SCOTT
St. Johns

CAPTAIN H. W. KNAPP
Flint

LIEUT. B. R. SLEEMAN
Linden

LIEUT. F. E. REEDER
Flint

CAPTAIN L. L. WILLOUGHBY
Flint

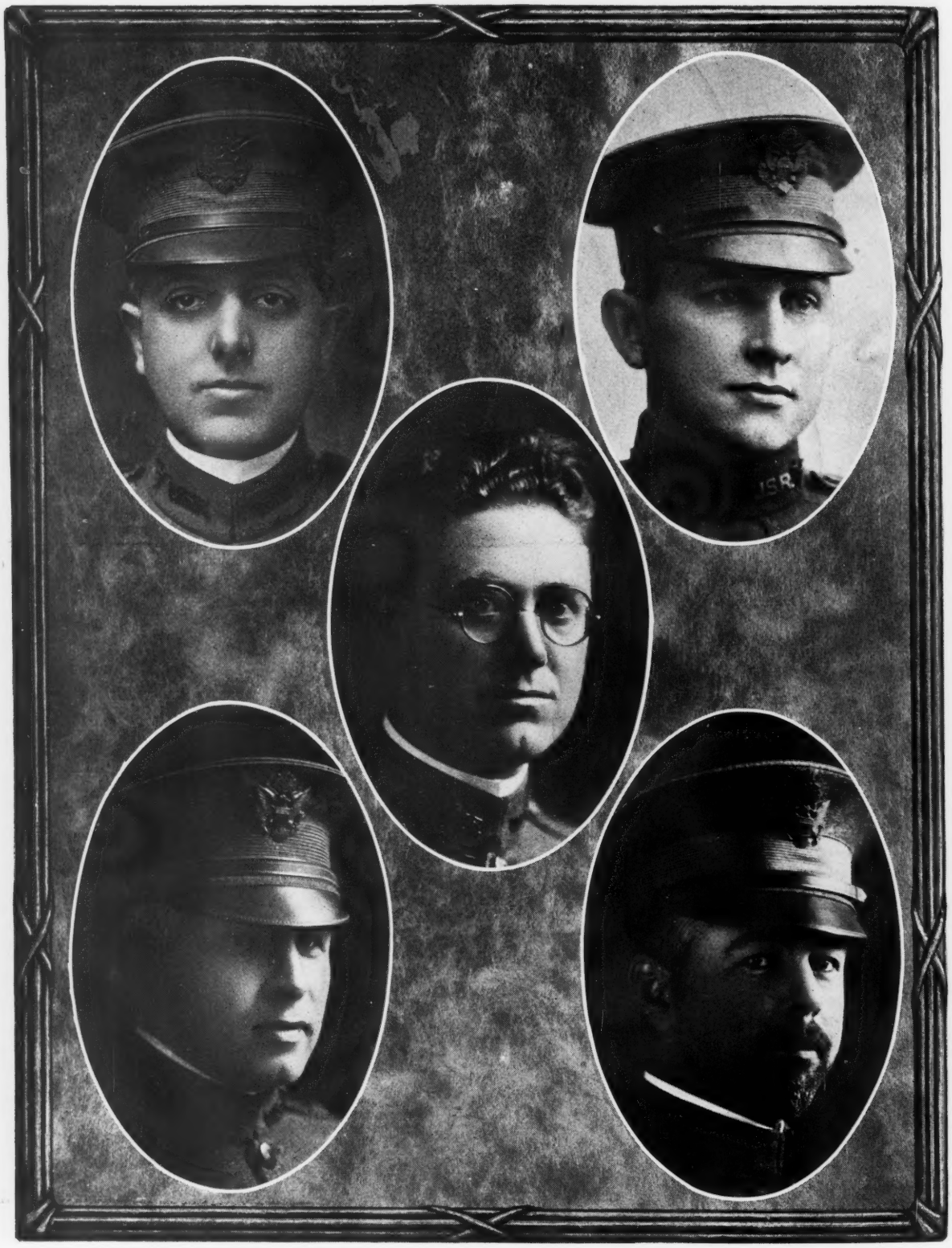

CAPTAIN J. O. PARKER
Owosso

LIEUT. HENRY COOK
Flint

CAPTAIN J. G. R. MANWARING
Flint

CAPTAIN A. J. REYNOLDS
Flint

MAJOR W. H. WINCHESTER
Flint

MAJOR G. P. SACKRIDER
Owosso

CAPTAIN B. GOODFELLOW
Clio

CAPTAIN G. T. SOULE
Owosso

CAPTAIN W. C. REID
Goodrich

MAJOR H. L. ARNOLD
Owosso

CAPTAIN G. R. GOERING
Flint

CAPTAIN J. W. EVERS
Flint

MAJOR R. S. MORRISH
Flint

LIEUT. W. M. TAYLOR
Ovid

LIEUT. C. P. CLARK
Flint

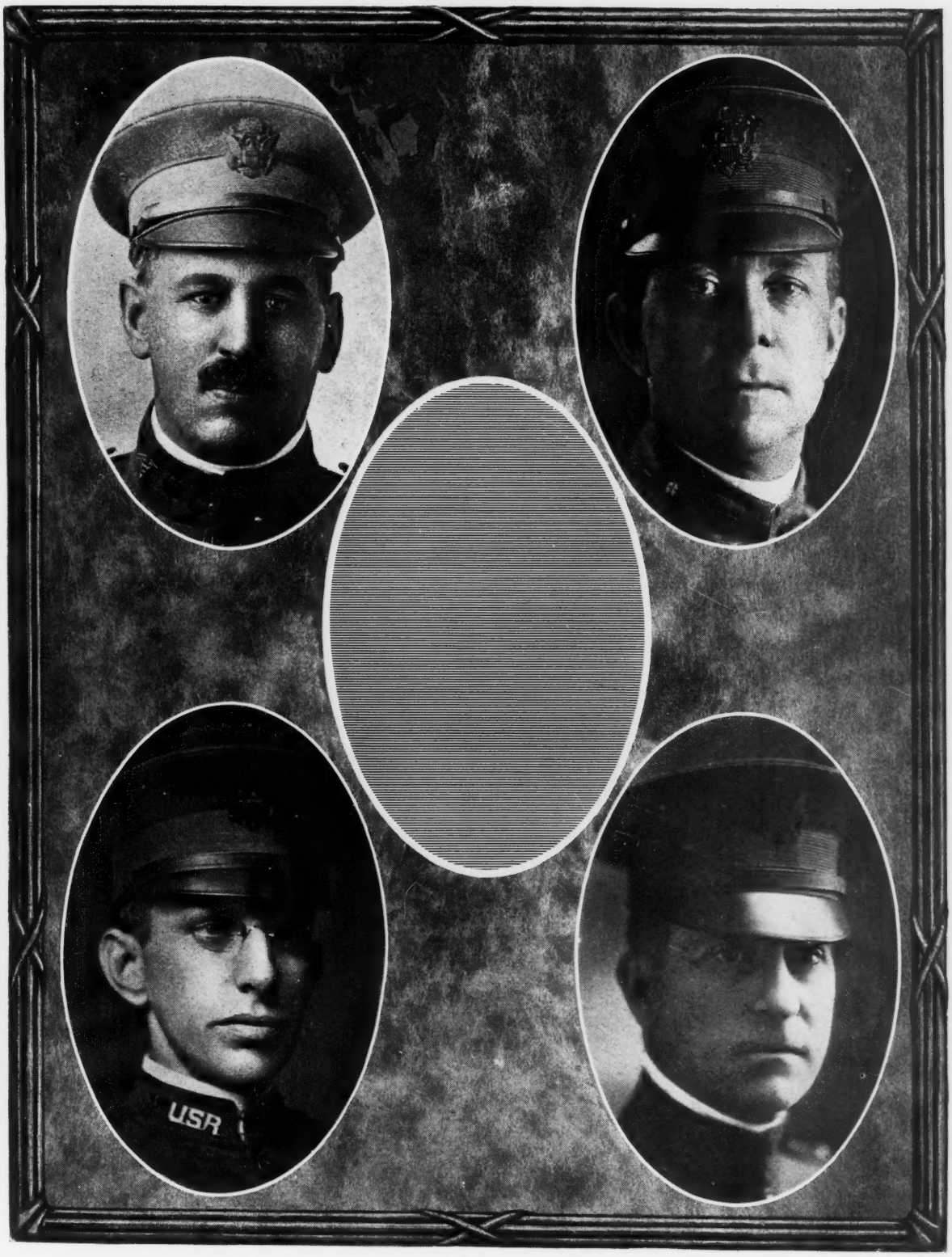

MAJOR W. H. MARSHALL
Flint

CAPTAIN C. S. BALLARD
Flint

CAPTAIN H. E. RANDALL
Flint

LIEUT. A. T. PAULL
Flint

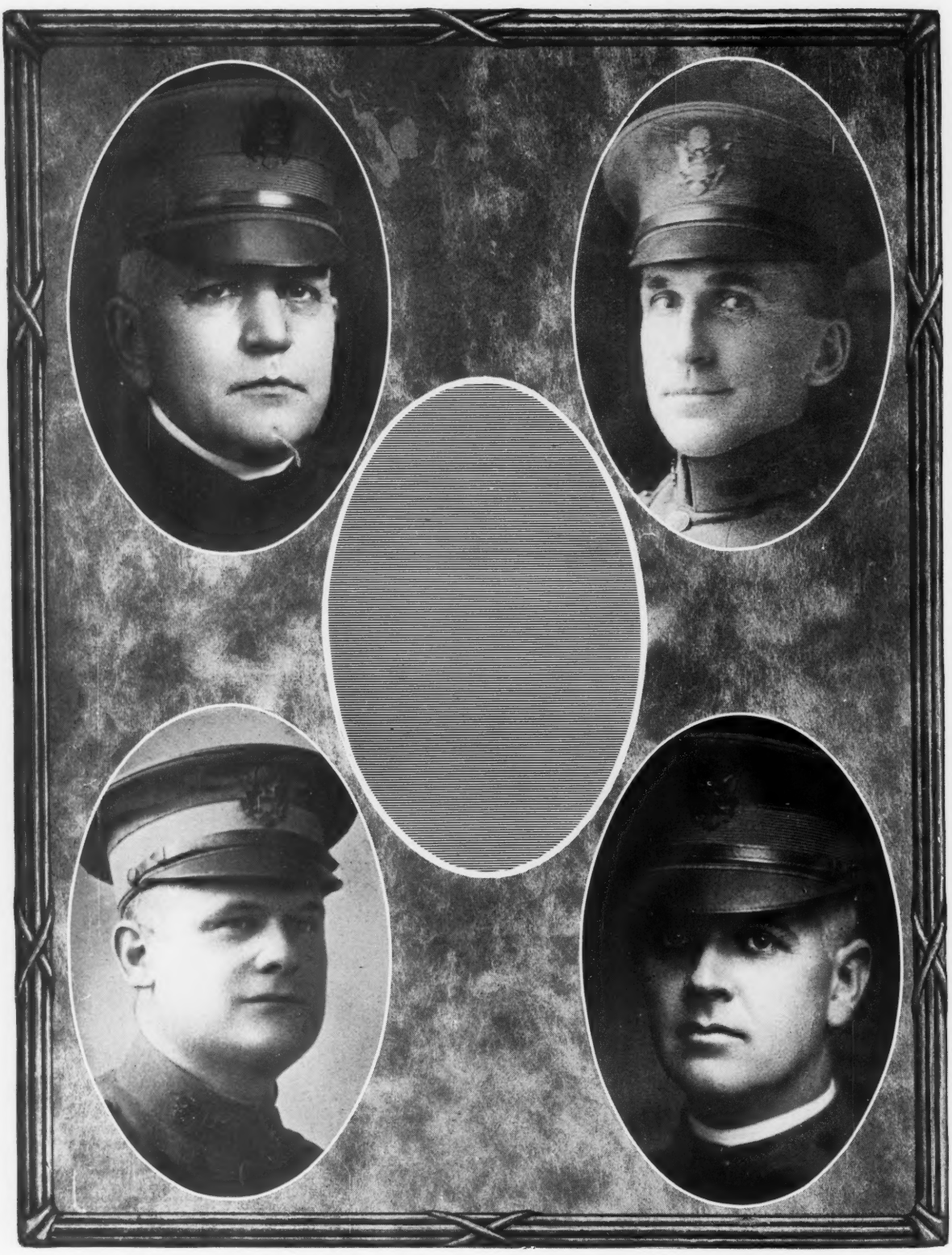

LIEUT. F. M. GOWDY
St. Joseph

CAPTAIN DAVID LITTLEJOHN
Bridgeman

CAPTAIN A. J. McKENZIE
Port Huron

CAPTAIN C. D. CHAPIN
Columbiaville

LIEUT. D. W. PATTERSON
Port Huron

MAJOR GEO. WATERS
Memphis

CAPTAIN F. V. CARNEY
St. Clair

MAJOR J. C. WEBSTER
Peck

LIEUT. G. M. KESL
Port Huron

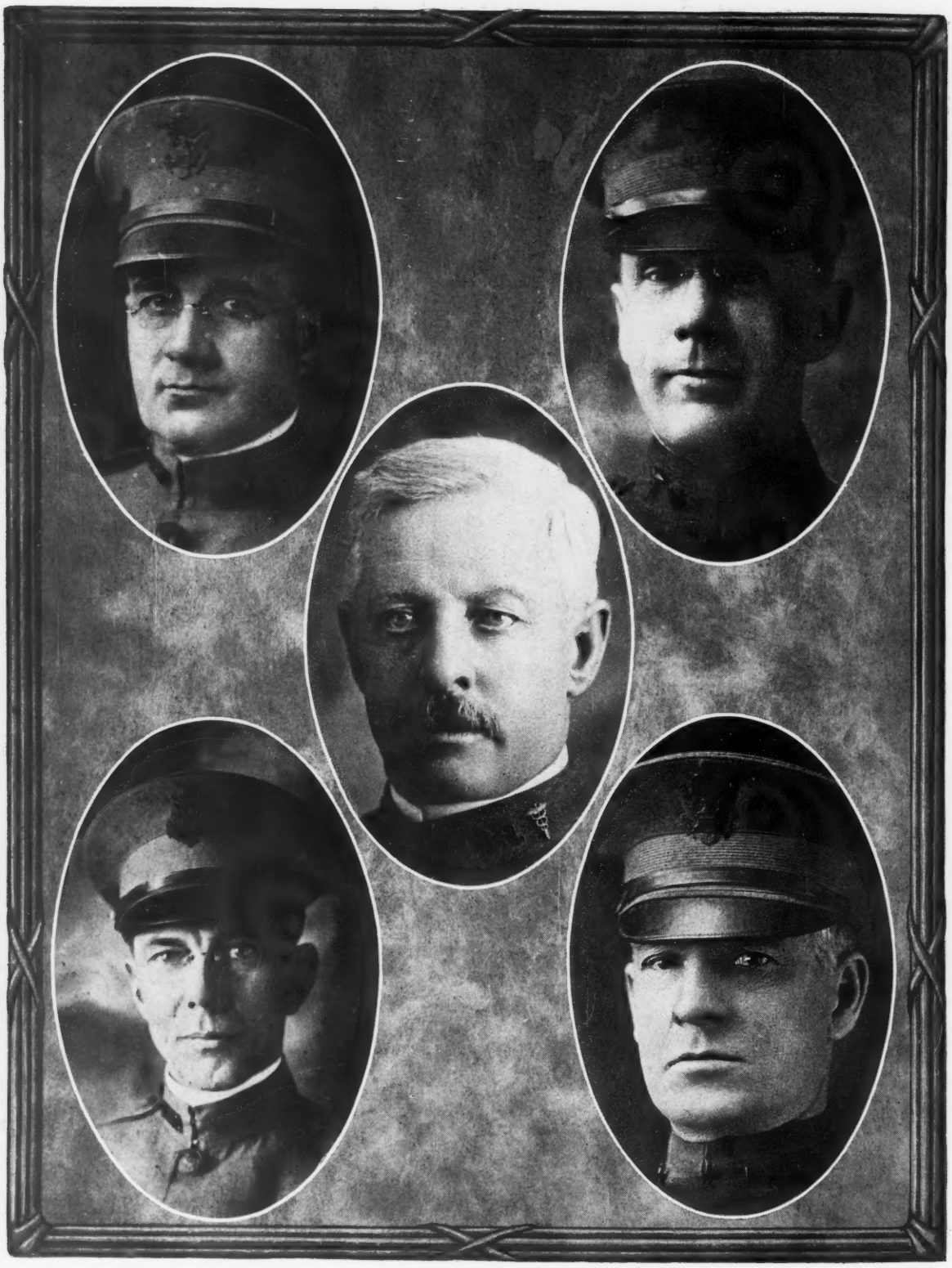

LIEUT. H. H. ANGLE
Snover

CAPTAIN ISAAC BOWDEN
Port Huron

CAPTAIN S. B. YOUNG
Caseville

CAPTAIN A. E. YALE
Pigeon

CAPTAIN W. G. WIGHT
Yale

LIEUT. W. L. MILLER
Saginaw

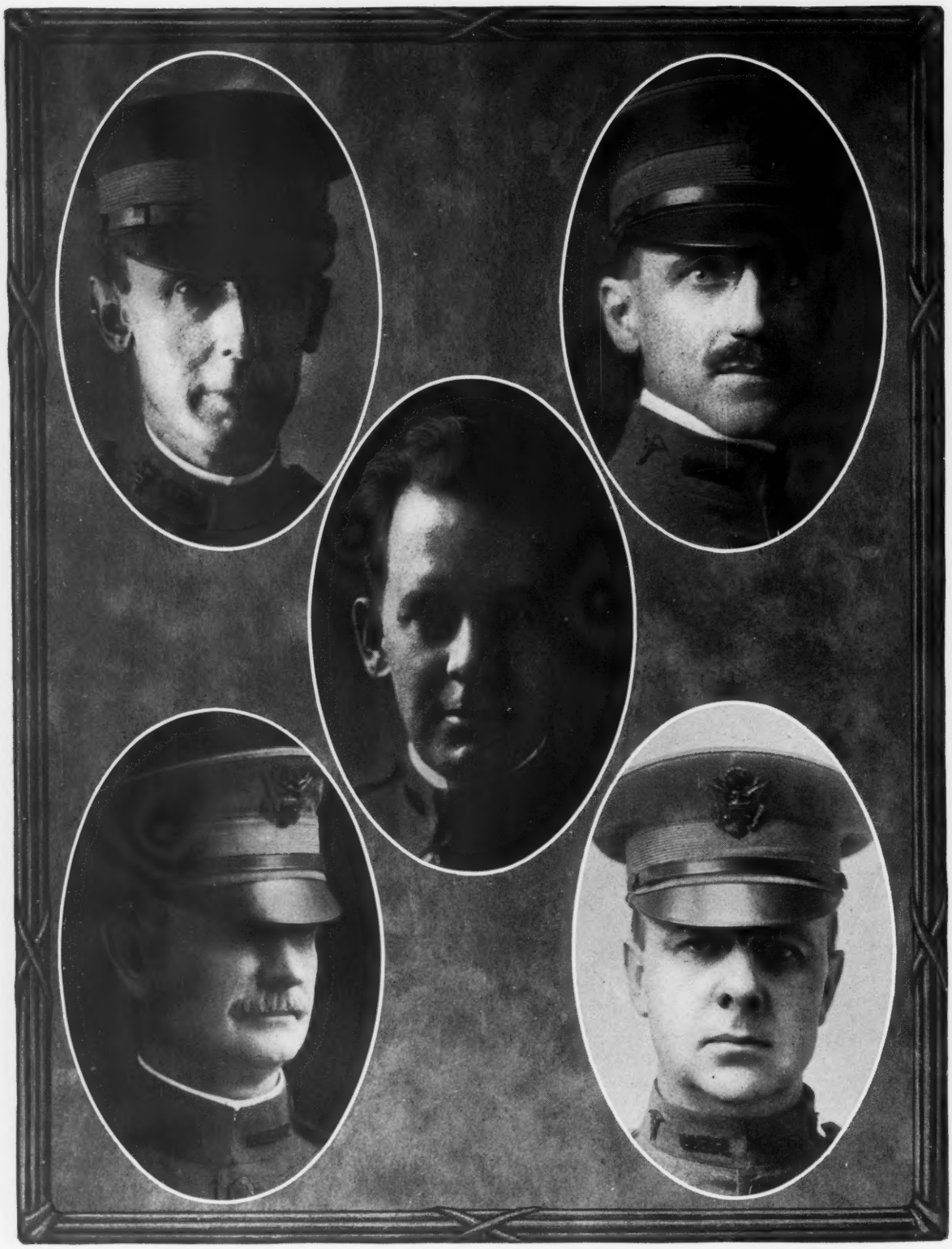

LIEUT. G. F. ALGER
Saginaw

CAPTAIN H. J. MEYER
Saginaw

CAPTAIN C. B. GARDNER
Alma

CAPTAIN W. C. GARVIN
Millington

CAPTAIN J. H. POWERS
Saginaw

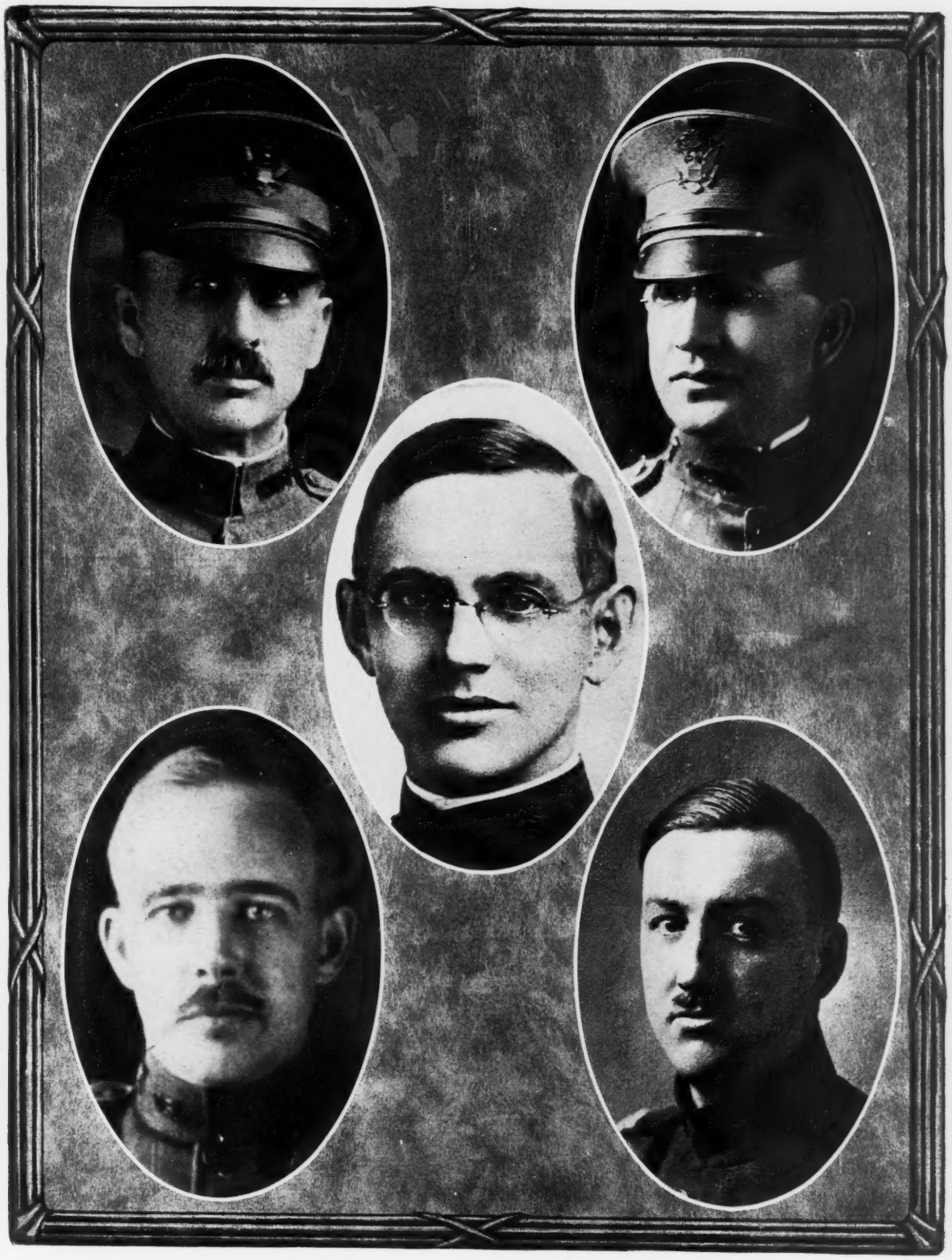

CAPTAIN C. D. PULLEN
Mt. Pleasant

MAJOR J. D. BRUCE
Saginaw

CAPTAIN R. S. WATSON
Saginaw

MAJOR J. T. SAMPLE
Saginaw

CAPTAIN R. E. DAWSON
Blanchard

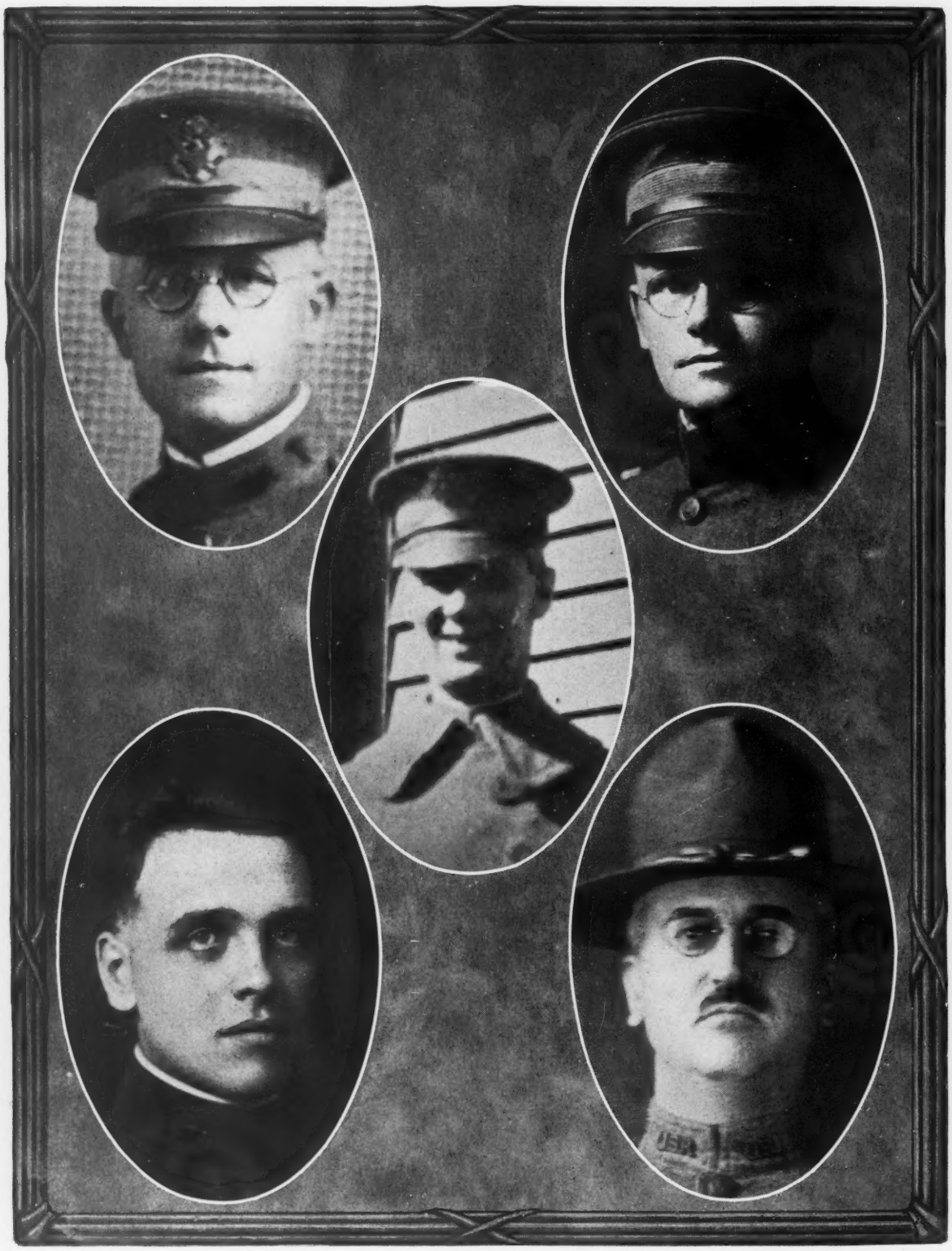

MAJOR E. P. W. RICHTER
Saginaw

LIEUT. L. B. HARRIS
Saginaw

CAPTAIN A. E. LEITCH
Saginaw

LIEUT. I. D. McCOY
Cass City

CAPTAIN F. P. BENDER
Caro

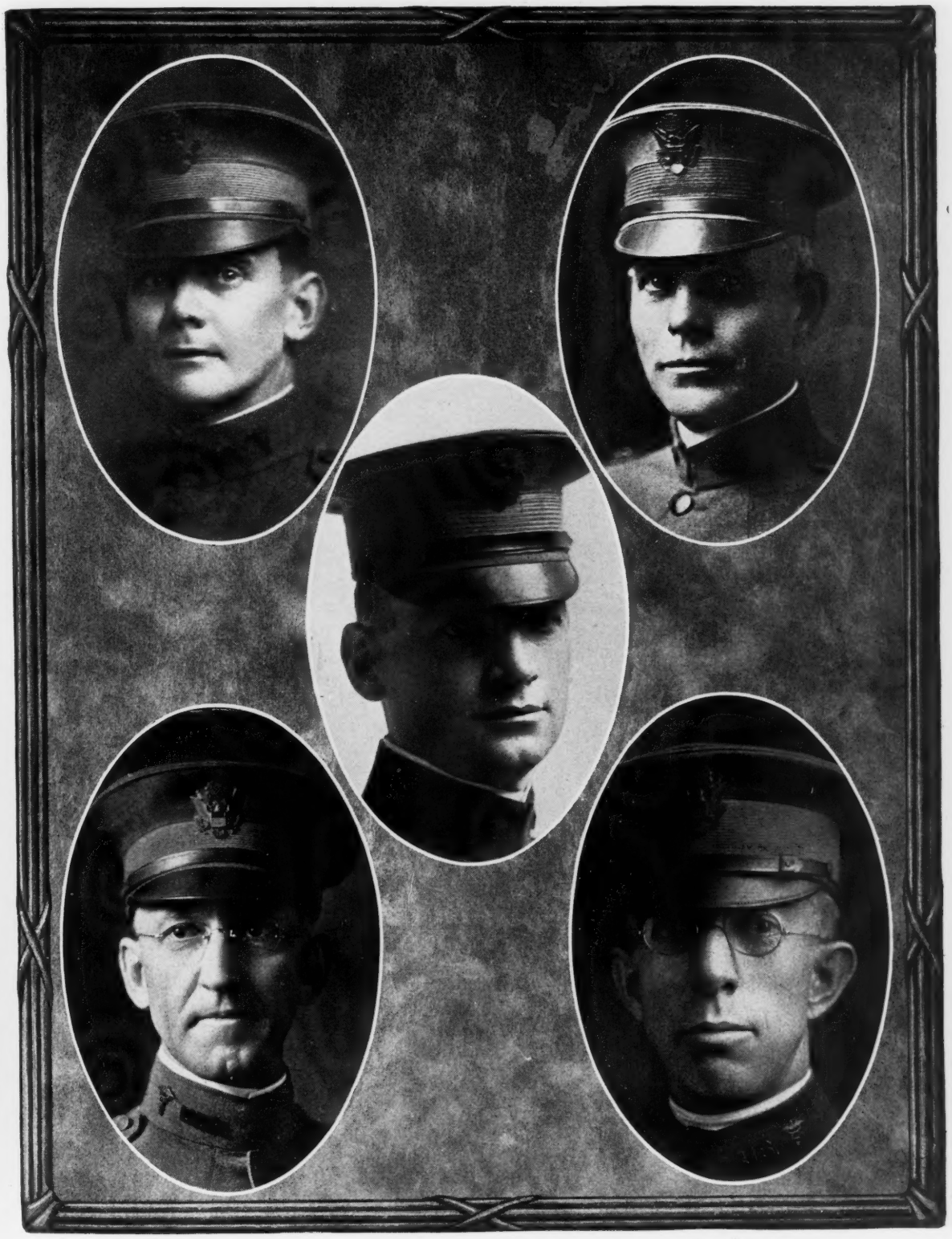

LIEUT. R. C. LYLE
Bridgeport

MAJOR W. F. ENGLISH
Saginaw

CAPTAIN A. R. McKINNEY
Saginaw

CAPTAIN W. A. DE FOE
Detroit

LIEUT. M. C. HUBBARD
Vestaburg

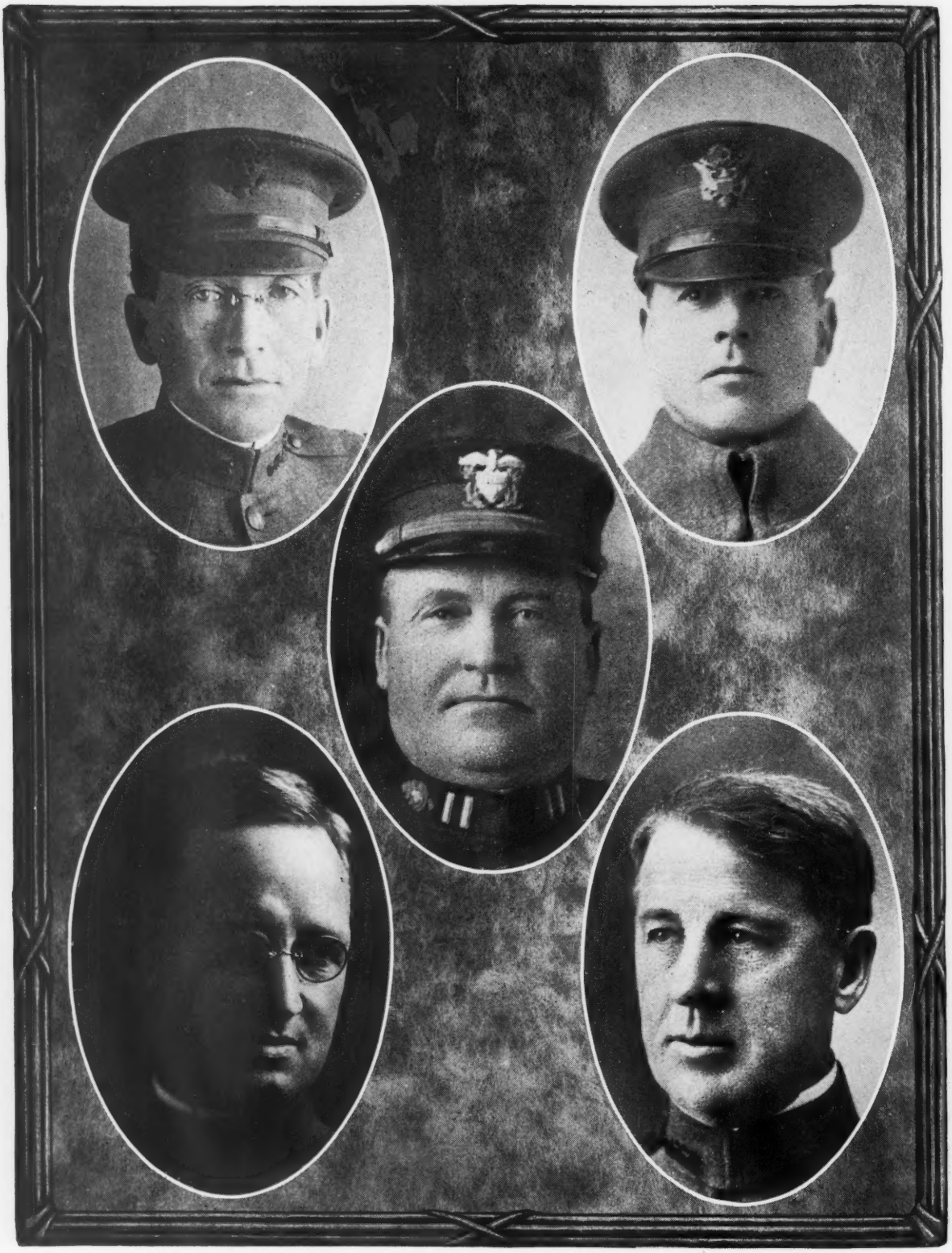

LIEUT. C. P. DOYLE
Frankfort

CAPTAIN G. M. JOHNSON
Traverse City

CAPTAIN G. A. HOLLIDAY
Traverse City

CAPTAIN HARLEN MacMULLEN
Manistee

CAPTAIN L. N. YERKES
Elk Rapids

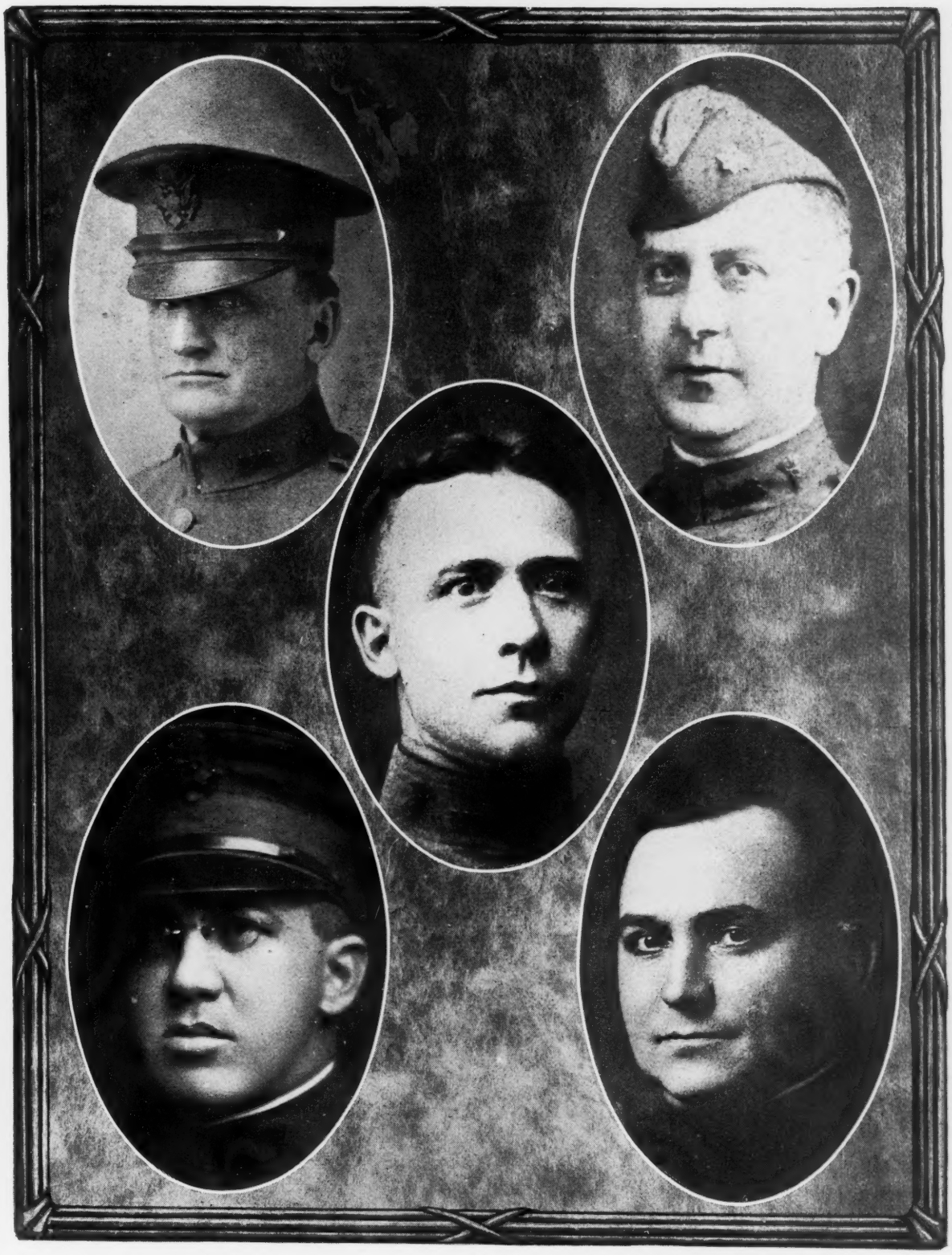

CAPTAIN R. J. BEEBY
West Branch

MAJOR C. V. CRANE
East Tawas

CAPTAIN J. F. GRUBER
Mesick

MAJOR R. C. PERKINS
Bay City

LIEUT. H. P. LAWRENCE
Bay City

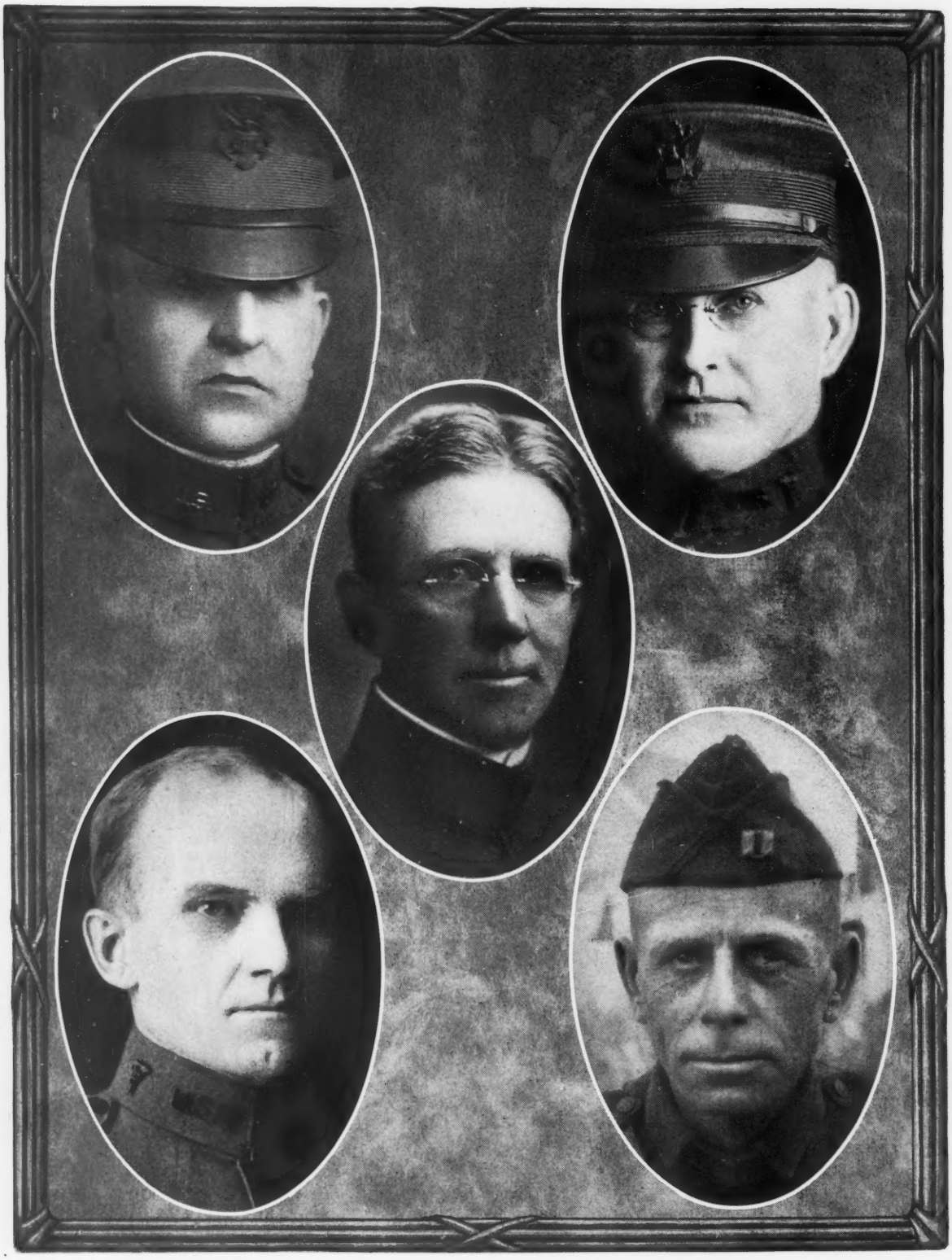

CAPTAIN W. D. MUELLER
Traverse City

CAPTAIN E. L. THIRLBY
Traverse City

CAPTAIN NELSON ABBOTT
Marshall

CAPTAIN O. L. RICKER
Cadillac

CAPTAIN J. F. DOUDNA
Lake City

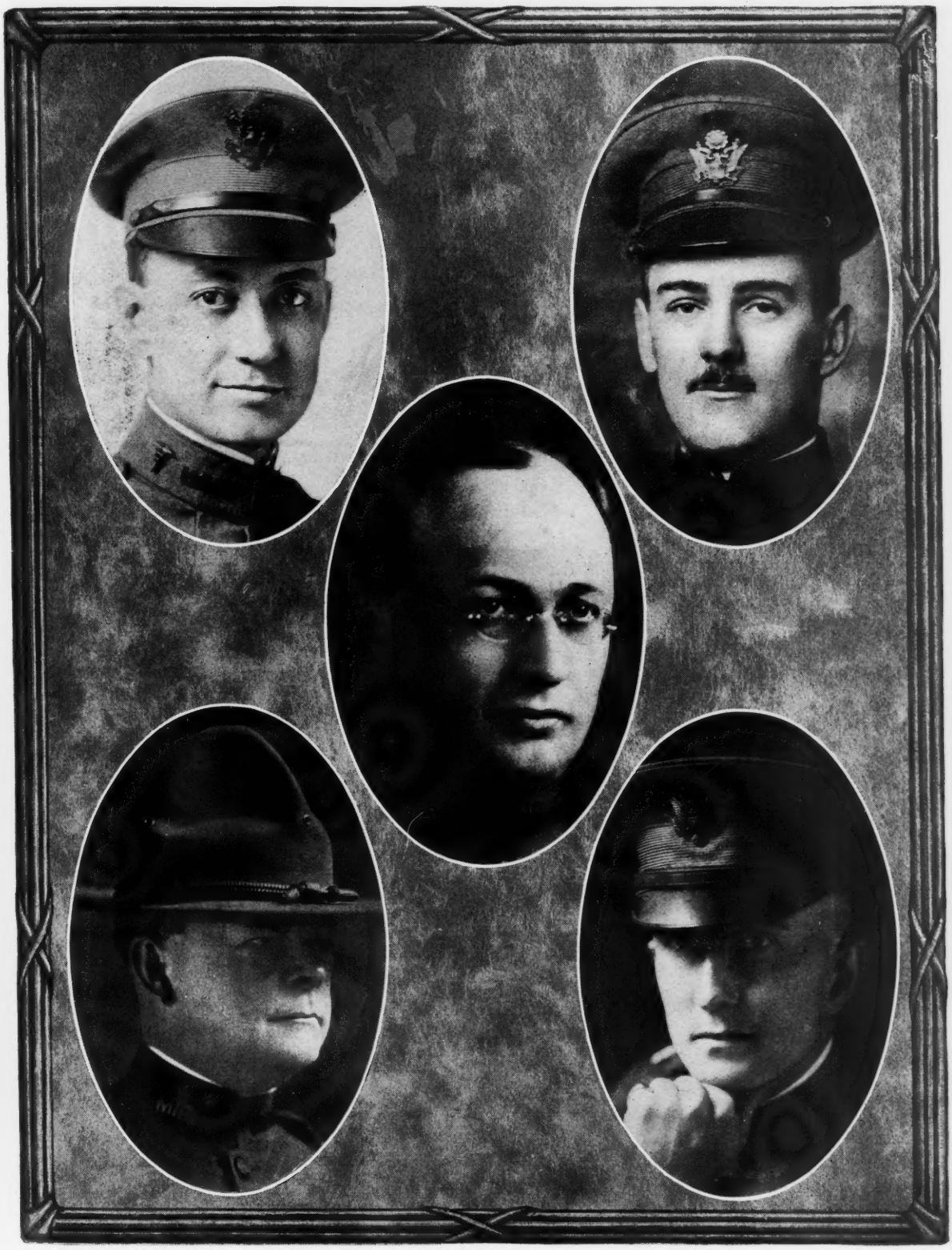

CAPTAIN R. E. SCRAFFORD
Bay City

LIEUT. E. S. HUCKINS
Bay City

CAPTAIN E. C. GOODWIN
Bay City

MAJOR F. H. RANDALL
Bay City

CAPTAIN F. S. BAIRD
Bay City

LIEUT. P. R. URMSTON
Bay City

CAPTAIN J. H. McEWAN
Bay City

LIEUT. WM. KERR
Bay City

LIEUT. V. H. DUMOND
Bay City

CAPTAIN M. SLATTERY
Bay City

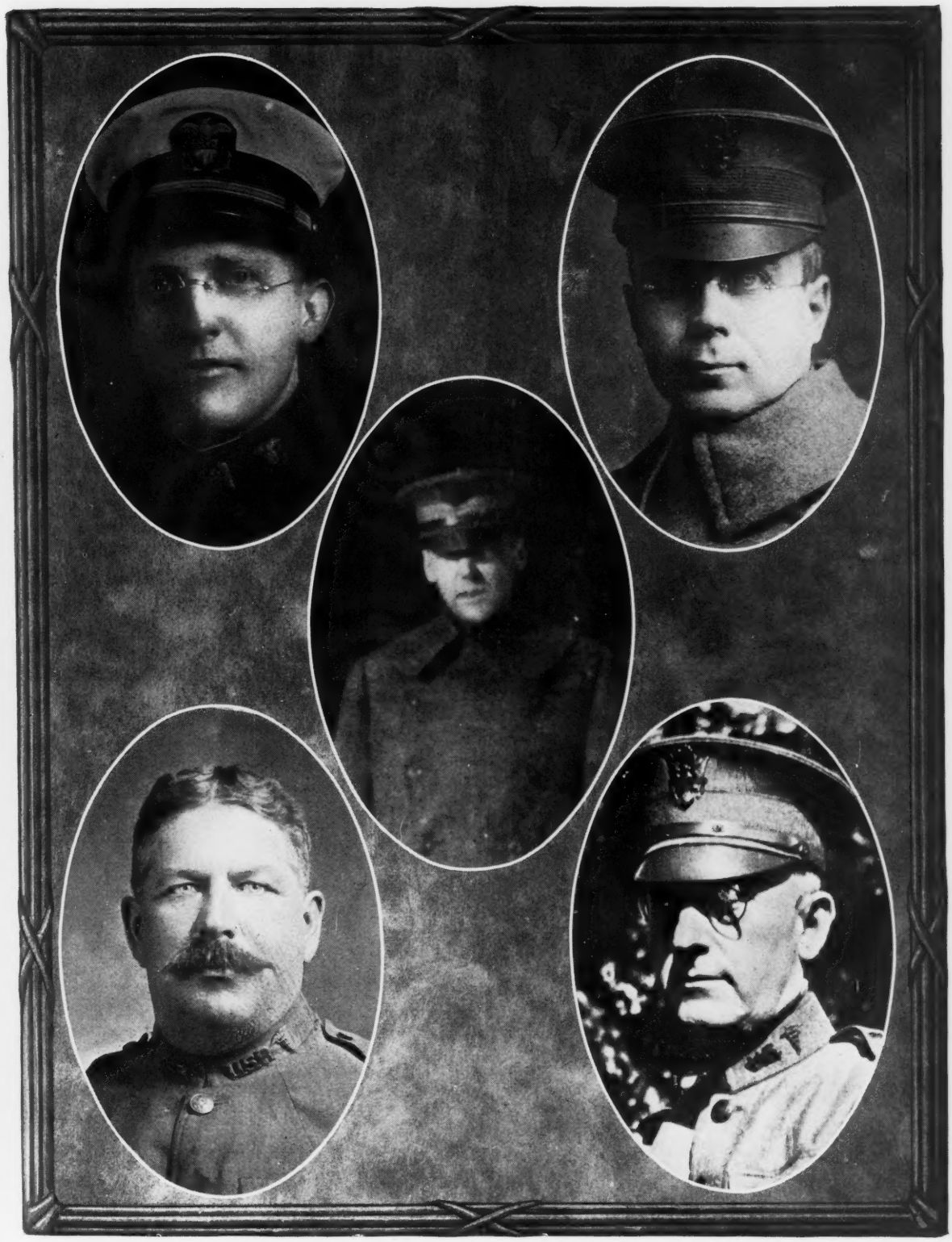

LIEUT. A. L. ARNOLD
Owosso

CAPTAIN R. J. E. ODEN
Cadillac

CAPTAIN C. J. LARSON
Negaunee

MAJOR J. J. HAVILAND
Owosso

CAPTAIN M. J. SCHWANZ
Detroit

CAPTAIN V. S. LAURIN
Muskegon

LIEUT. E. S. THORNTON
Muskegon

CAPTAIN L. E. KELSEY
Lakeview

LIEUT. G. F. LAMB
Pentwater

LIEUT. CLINTON DAY
Hart

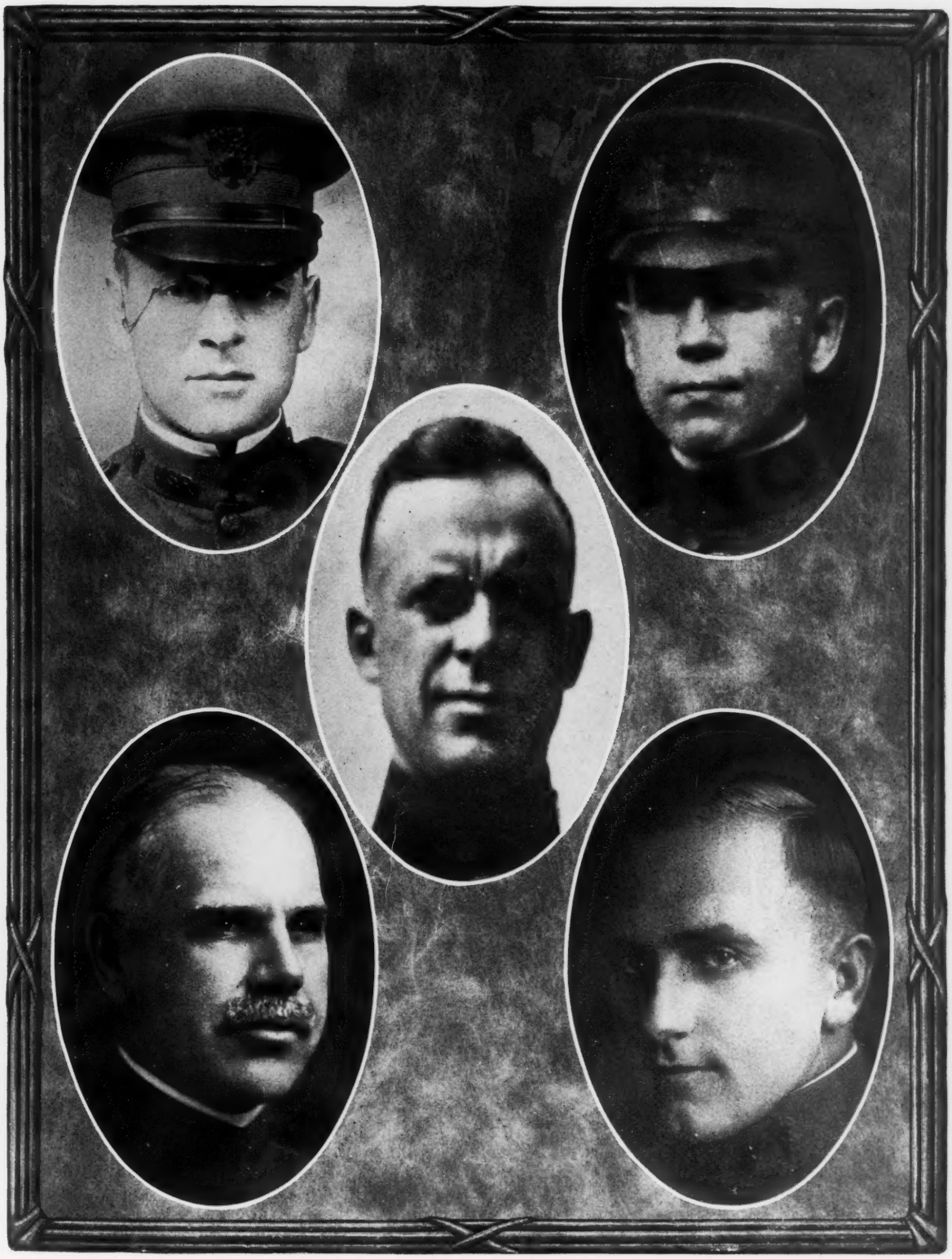

LIEUT. B. R. EASTMAN
Muskegon

LIEUT. GORDON YEO
Big Rapids

CAPTAIN A. S. BARR
Greenville

CAPTAIN C. F. SMITH
Muskegon

LIEUT. MARCO HANSEN
Trufant

LIEUT. N. W. MILLER
Howard City

MAJOR A. J. BOWER
Greenville

LIEUT. M. E. DANFORTH
Stanton

CAPTAIN C. M. COLIGNON
Muskegon

LIEUT. F. N. MARFORD
Muskegon

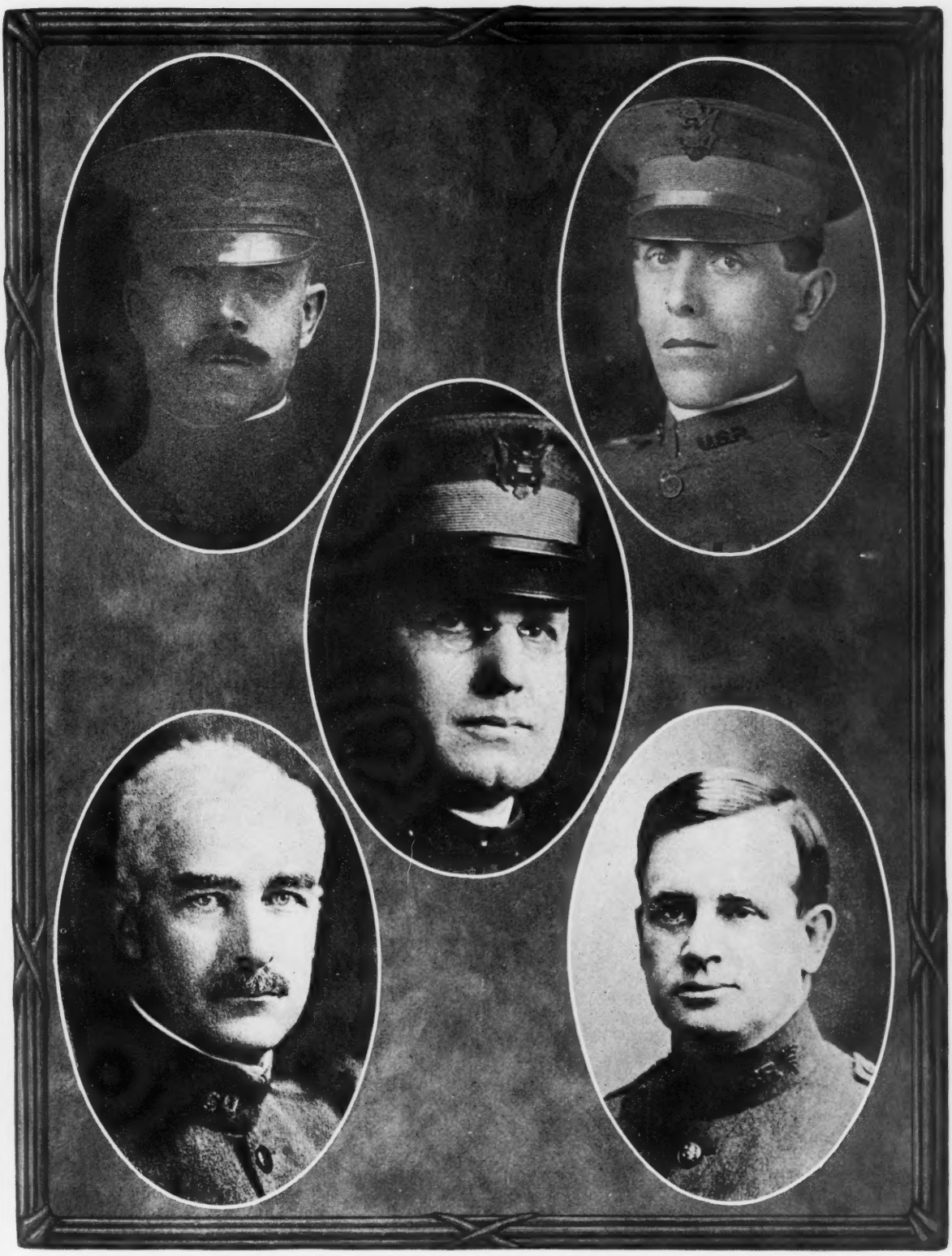

CAPTAIN A. E. LEMON
Sault Ste. Marie

CAPTAIN J. D. McKINNON
Calumet

CAPTAIN C. R. ELWOOD
Menominee

MAJOR R. B. HARKNESS
Houghton

CAPTAIN F. F. MARSHALL
Pequaning

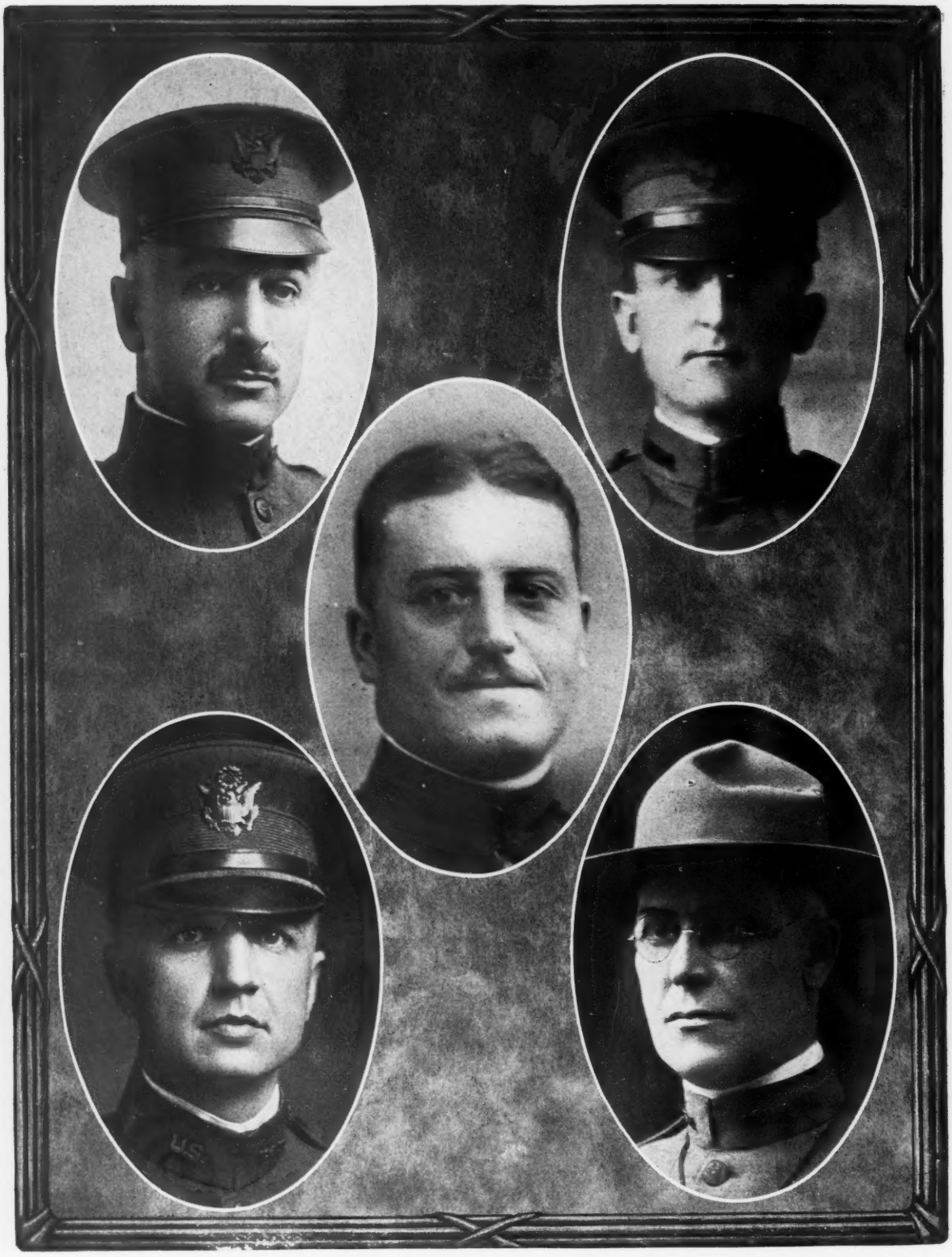

CAPTAIN R. C. MAIN
Marquette

CAPTAIN I. SICOTTE
Michigamme

LIEUT. IRA ABRAHAMSON
Neganuee

LIEUT. F. L. YOUNGQUIST
Marquette

MAJOR P. D. MacNAUGHTON
Calumet

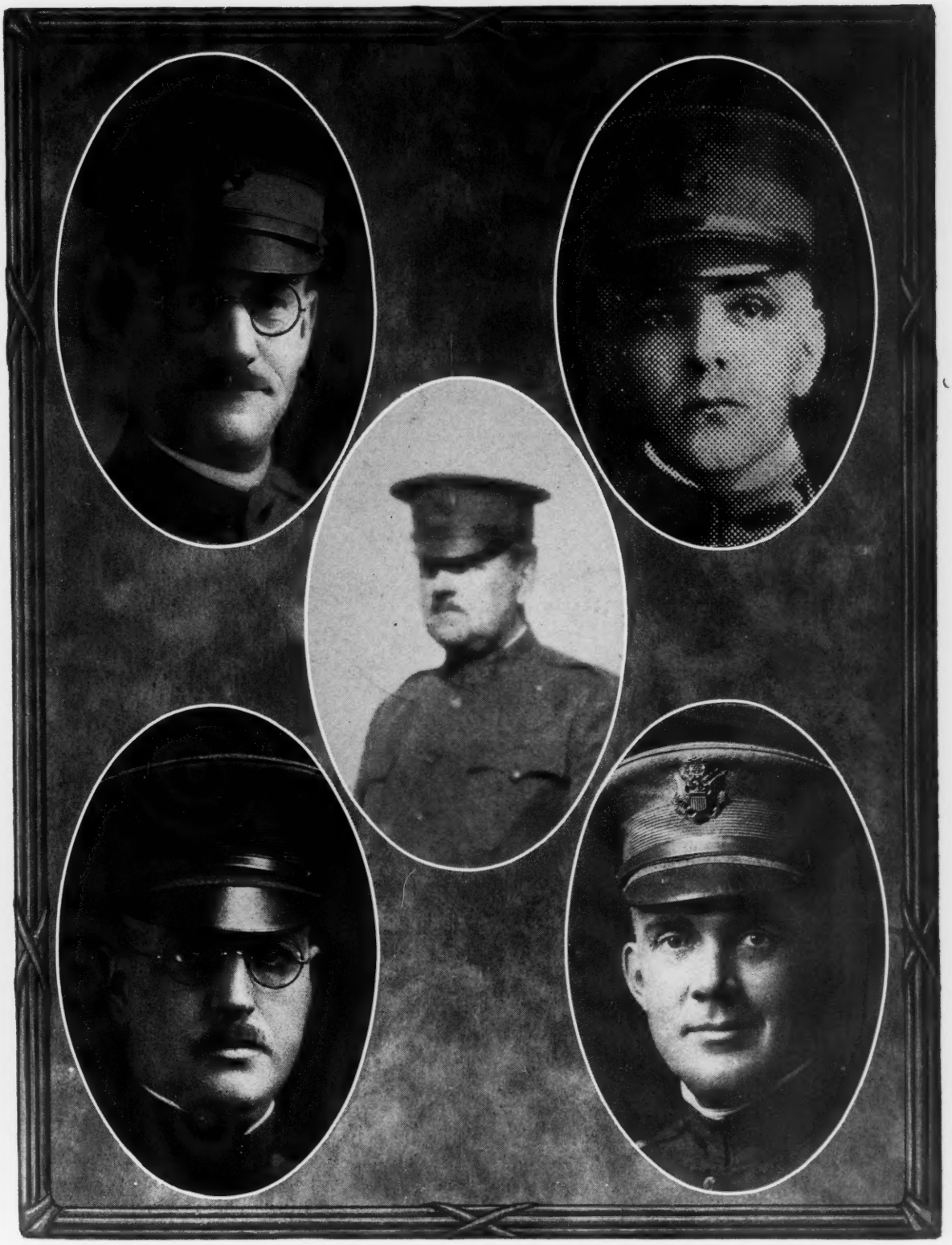

MAJOR W. W. ARSCOTT
Rogers City

MAJOR C. M. WILLIAMS
Alpena

LIEUT. C. D. COLLINS
Ironwood

LIEUT. B. H. VAN LEUVEN
Petoskey

CAPTAIN A. M. WILKINSON
Charlevoix

LIEUT. F. C. BANDY
Newberry

CAPTAIN J. L. CONOVER
Rapid River

LIEUT. R. D. SCOTT
Rudyard

MAJOR N. S. MacDONALD
Houghton

MAJOR R. C. WINSLOW
Sault Ste. Marie

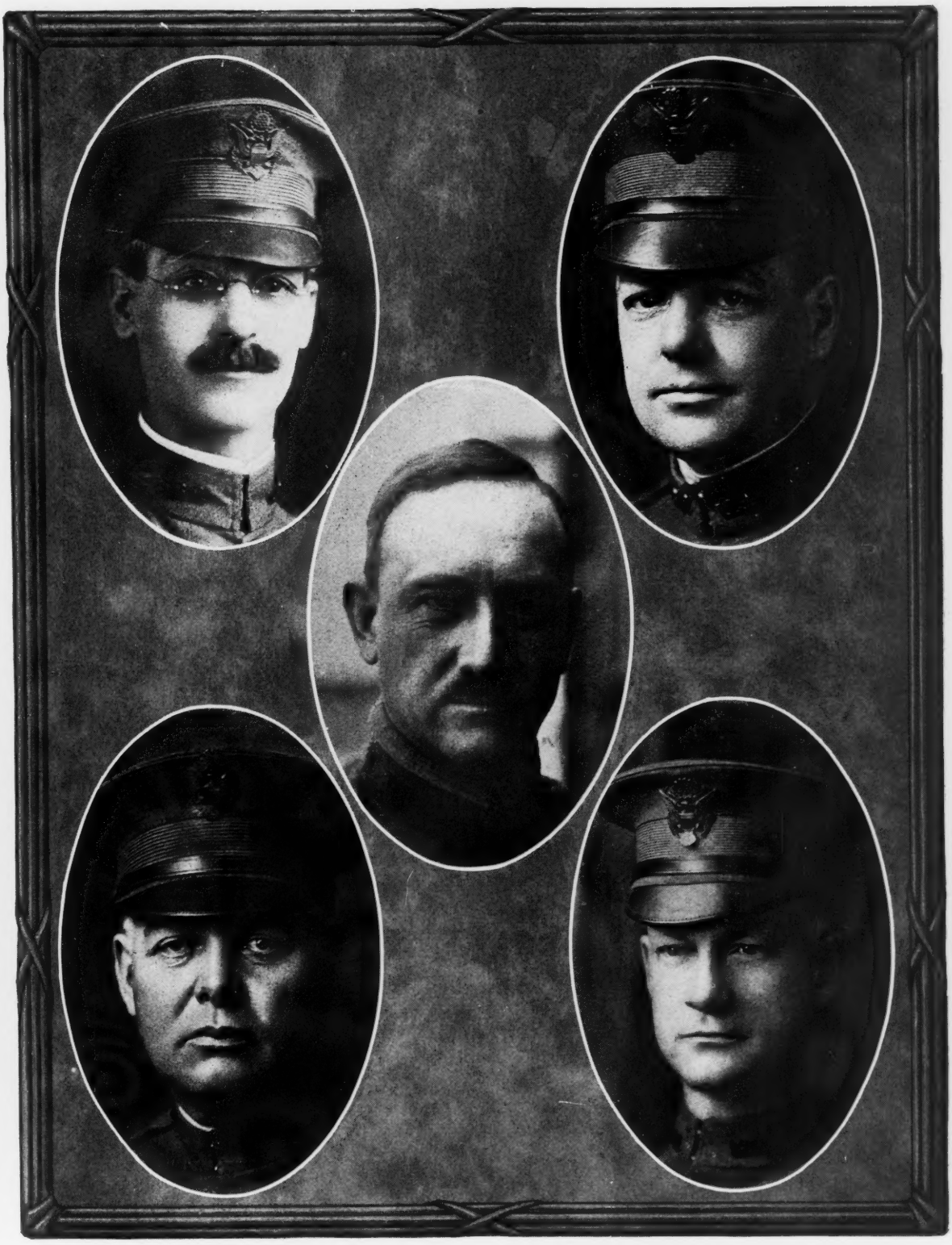

CAPTAIN A. R. TUCKER
Mohawk

CAPTAIN E. B. STEBBINS
Ironwood

CAPTAIN H. T. CARRIEL
Marquette

MAJOR S. E. CRUSE
Iron Mountain

LIEUT. I. V. YALE
Sault Ste. Marie

COL. VICTOR C. VAUGHAN
Ann Arbor

CAPTAIN H. W. LANGDON
Monroe

LIEUT. H. L. MECK
Petersburg

CAPTAIN A. H. PEARSON
Ann Arbor

CAPTAIN W. F. ACKER
Monroe

C. T. SOUTHWORTH
Monroe

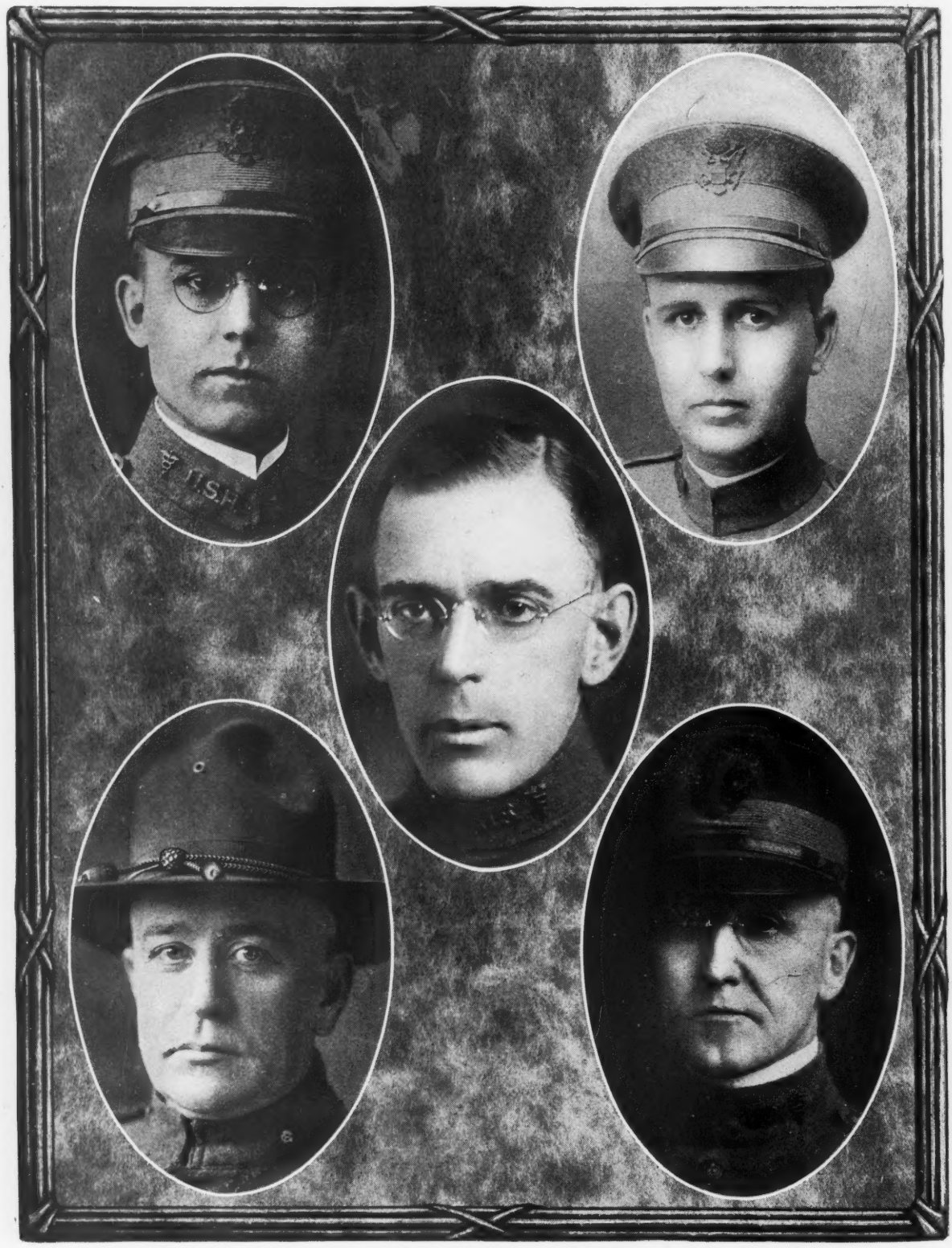

LIEUT. F. C. THIEDE
Monroe

CAPTAIN L. J. STAFFORD
Adrian

CAPTAIN E. K. HERDMAN
Ann Arbor

CAPTAIN A. W. CHASE
Adrian

MAJOR J. F. BREAKEY
Ann Arbor

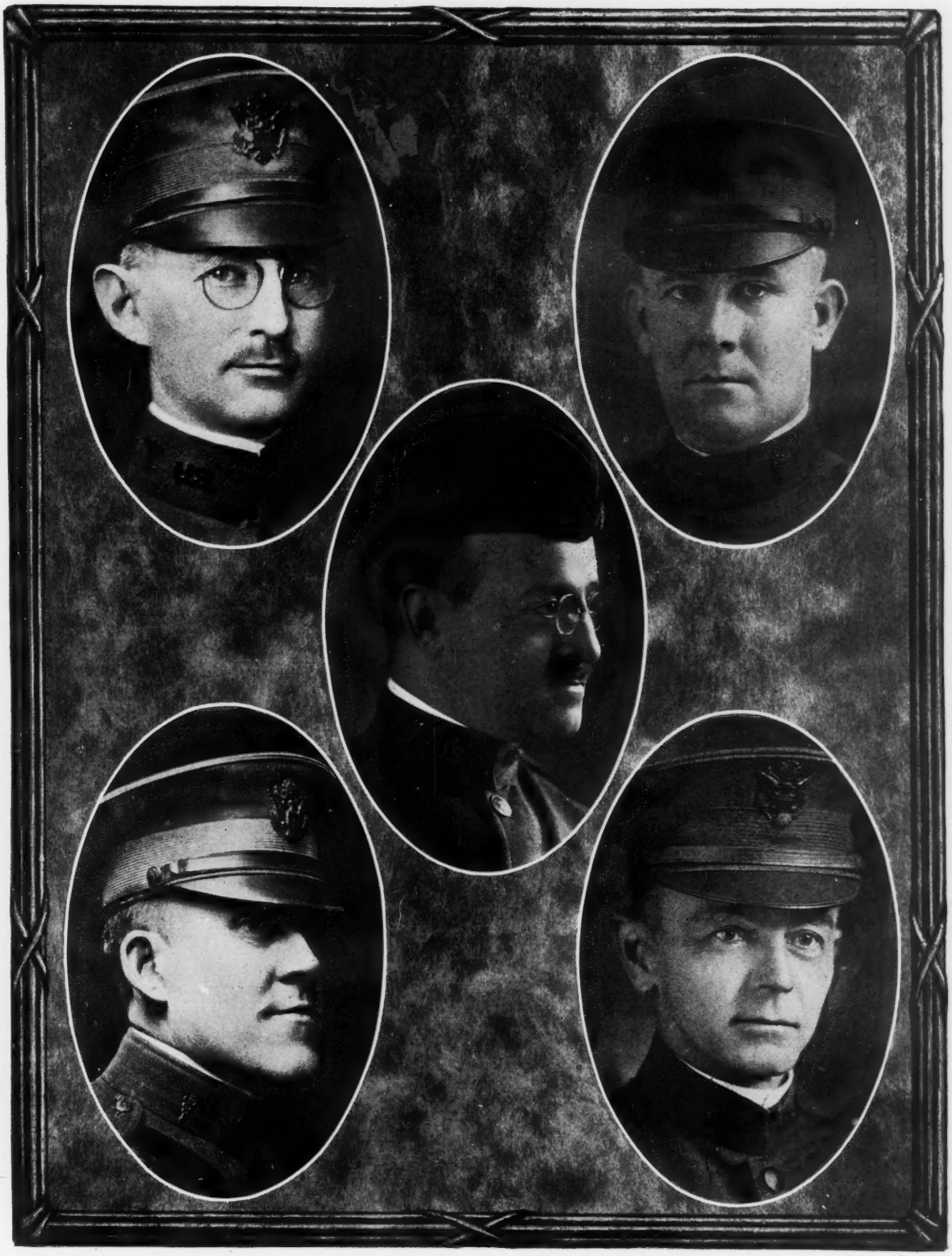

CAPTAIN E. T. MORDEN
Adrian

LIEUT. C. A. VAN DUSEN
Blissfield

MAJOR U. J. WILE
Ann Arbor

CAPTAIN A. B. HEWS
Adrian

CAPTAIN CONRAD GEORG
Ann Arbor

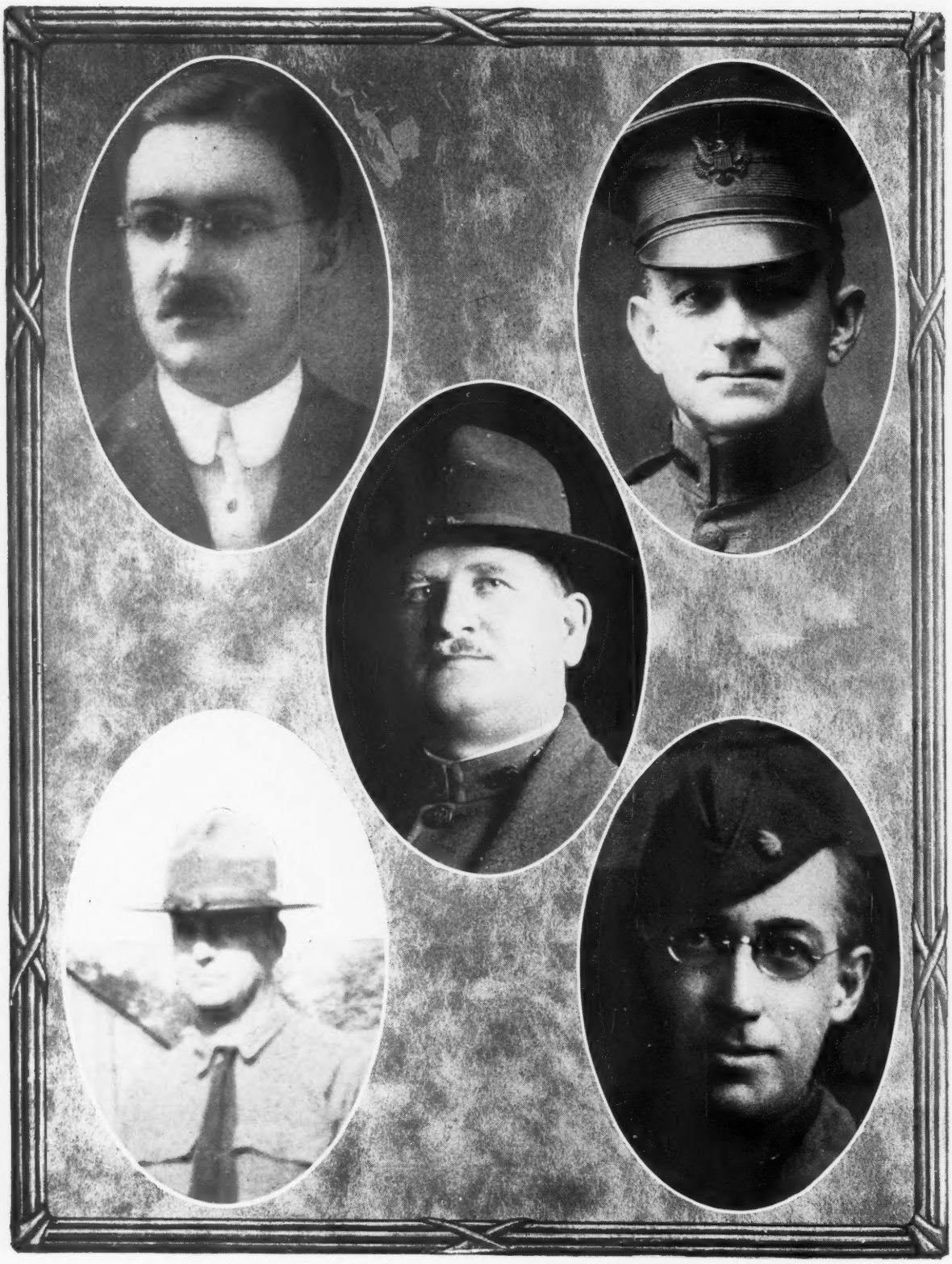

CAPTAIN F. N. SMITH
Grand Rapids

CAPTAIN L. H. CHAMBERLAIN
Grand Rapids

CAPTAIN F. L. MORSE
Lake Odessa

MAJOR G. M. CLAFLIN
Deerfield

MAJOR M. W. CLIFT
Flint

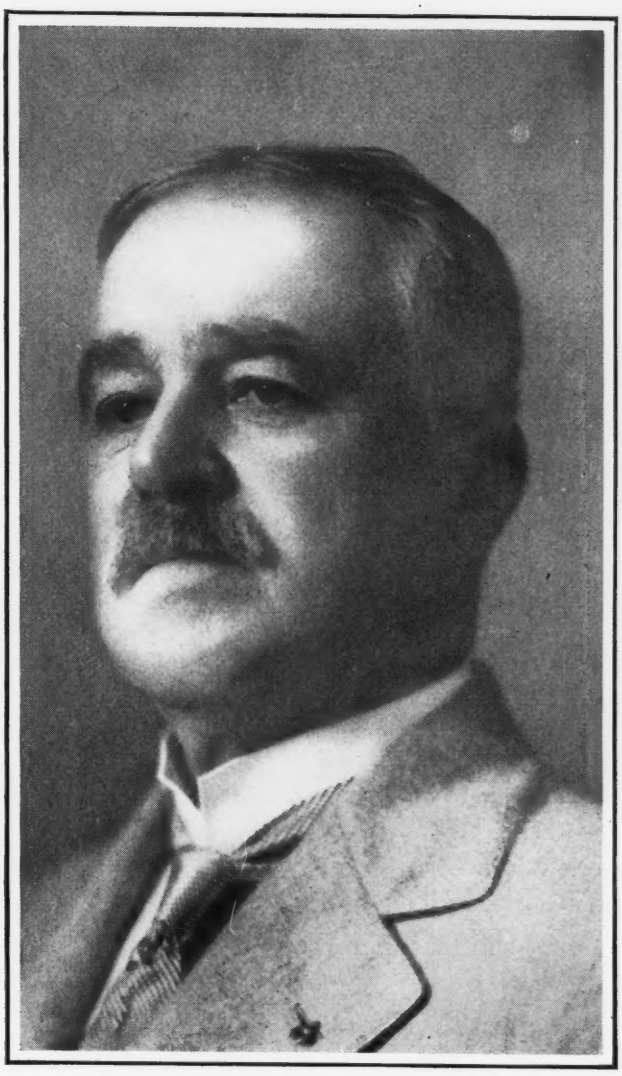

DR. A. E. BULSON
Past President 1903
Jackson

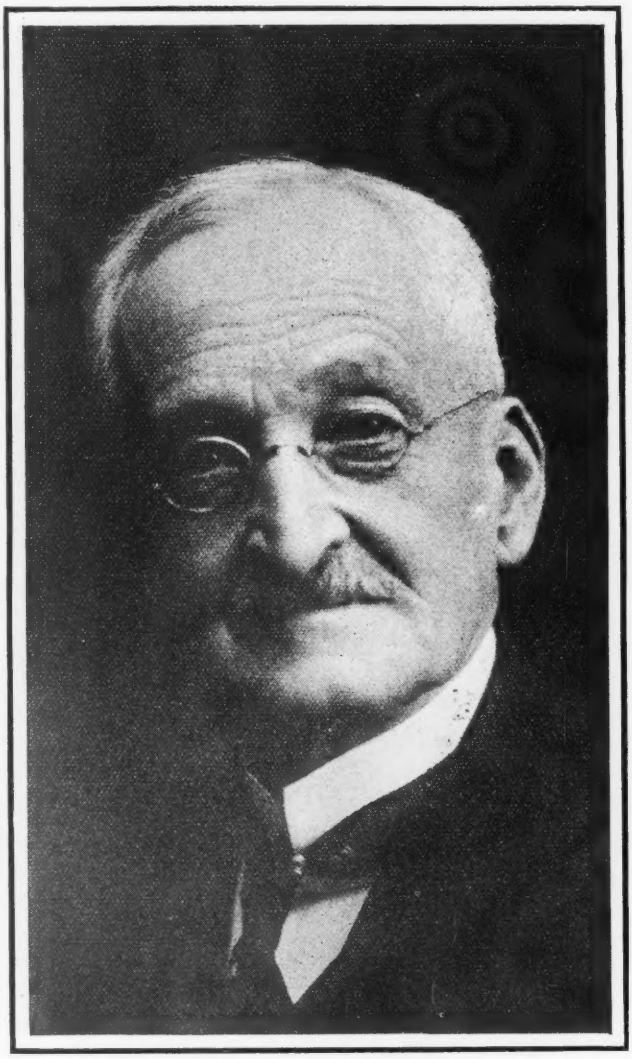

DR. DAVID INGLIS
Past President 1906
Detroit

DR. C. B. STOCKWELL
Past President 1907
Port Huron

DR. HERMAN OSTRANDER
Past President 1908
Kalamazoo

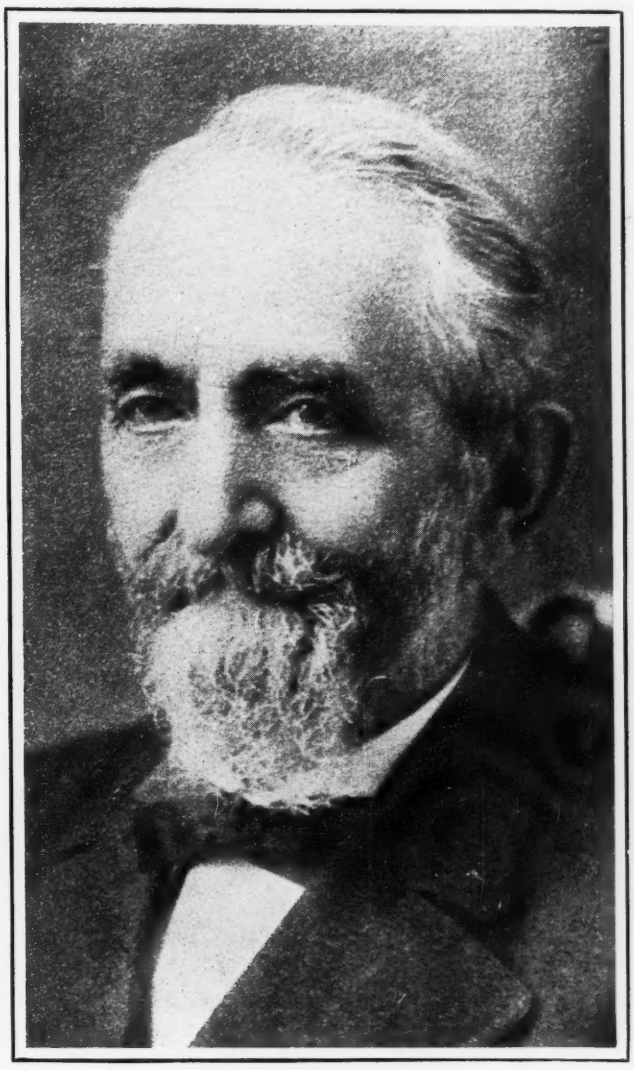

DR. A. I. LAWBAUGH
Past President 1909
Calumet

DR. J. H. CARSTENS
Past President 1910
Detroit

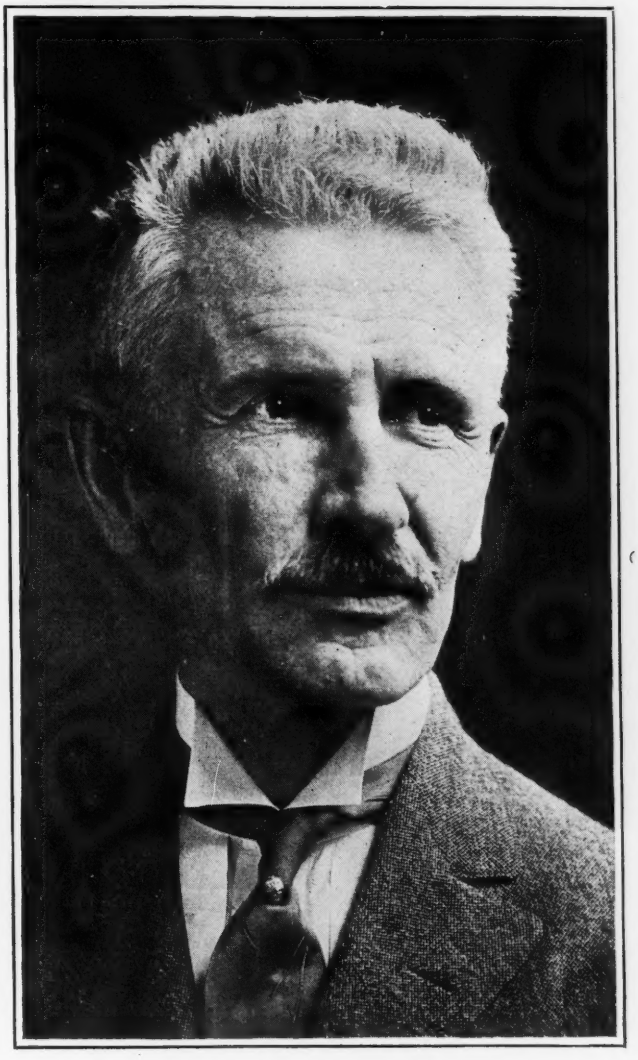

DR. C. B. BURR
Past President 1911
Flint

DR. W. H. SAWYER
Past President 1913
Hillsdale

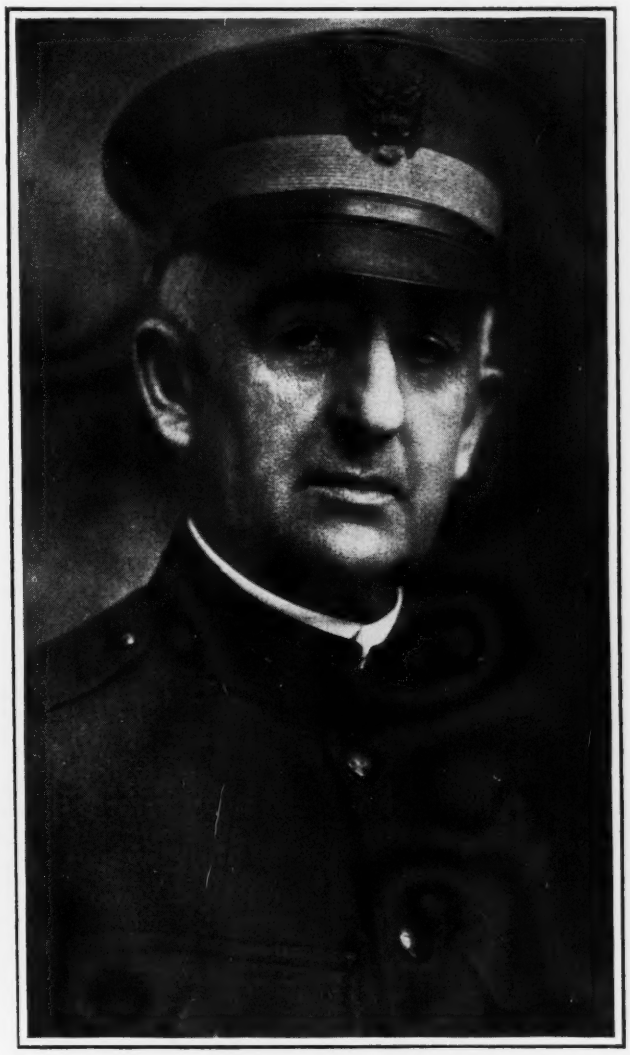

MAJOR REUBEN PETERSON
Past President 1915
Ann Arbor

DR. A. W. HORNBOGEN
Past President 1916
Marquette

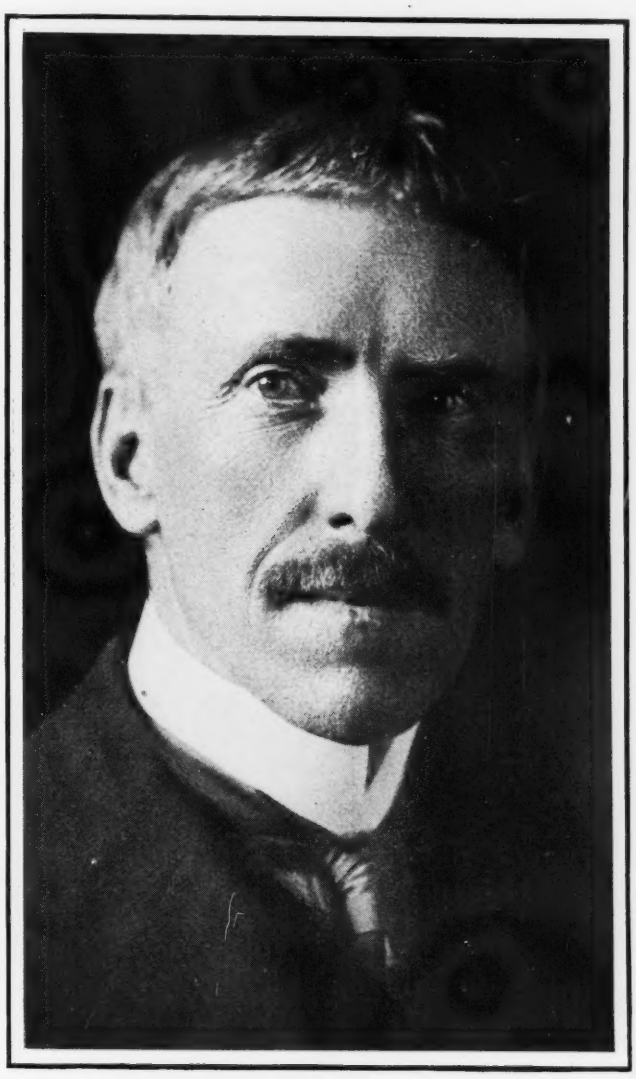

DR. A. P. BIDDLE
Past President 1917
Detroit

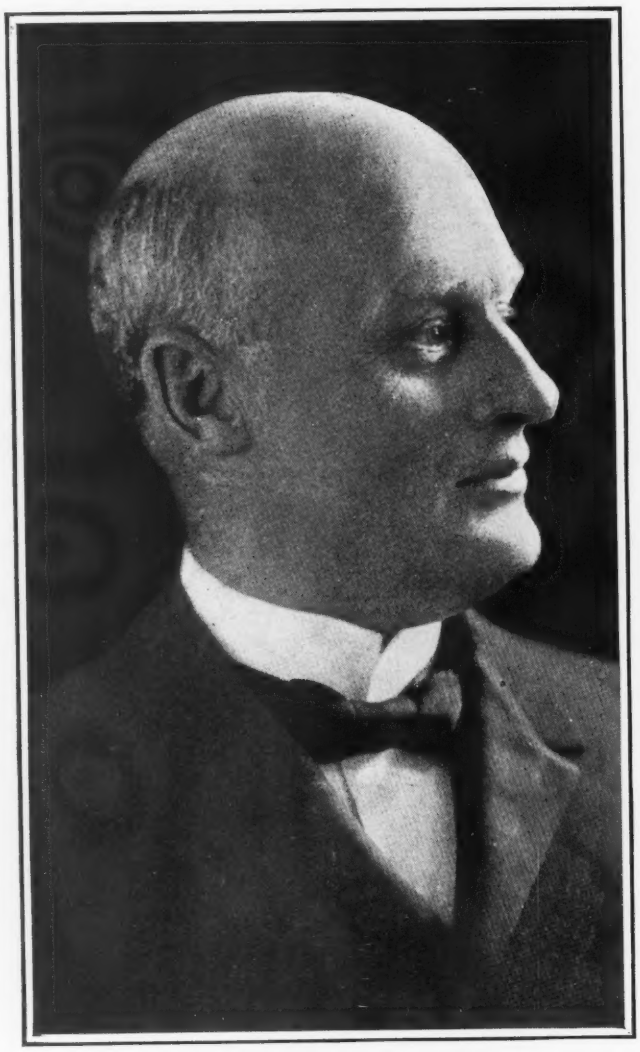

DR. ARTHUR M. HUME
President
Owosso

MAJOR F. C. WARNSHUIS
Secretary-Editor
Grand Rapids

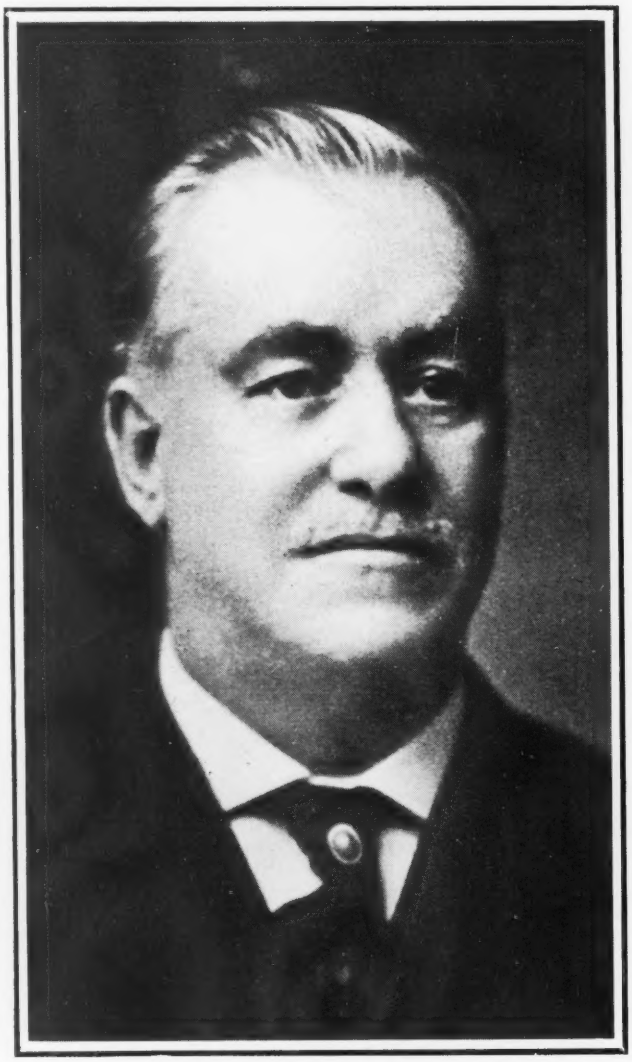

DR. D. EMMETT WELSH
Past President 1912
Treasurer
Secretary-Editor pro tem
Grand Rapids

MAJOR W. T. DODGE
Chairman of the Council
Councilor Eleventh District
Big Rapids

DR. W. J. KAY
Chairman pro tem of the Council
Councilor Seventh District
Lapeer

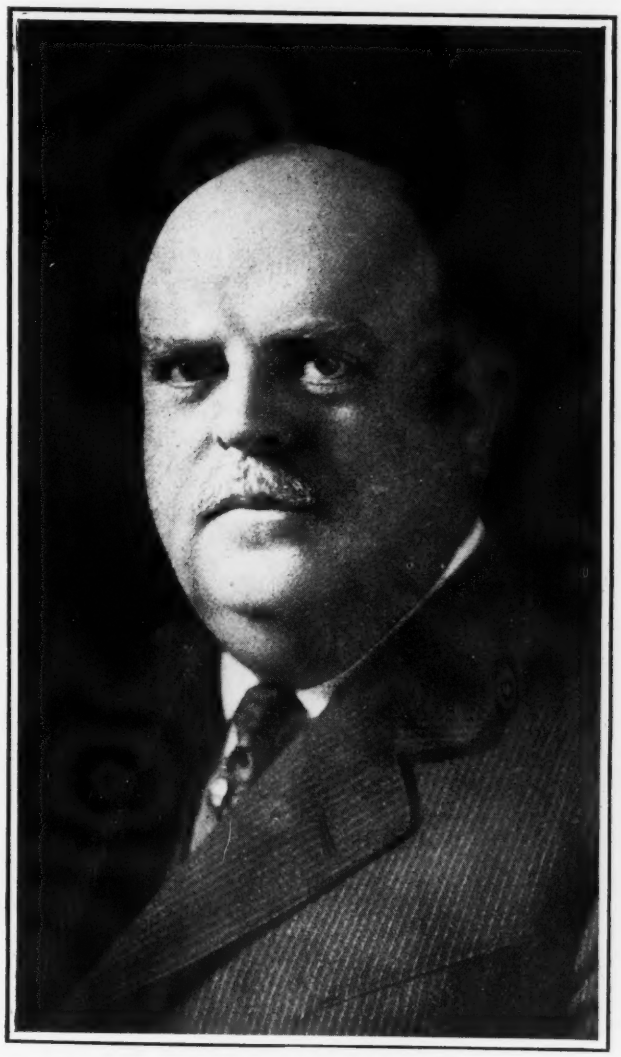

DR. G. L. KIEFER
Councilor First District
Detroit

DR. L. W. TOLES
Councilor Second District
Lansing

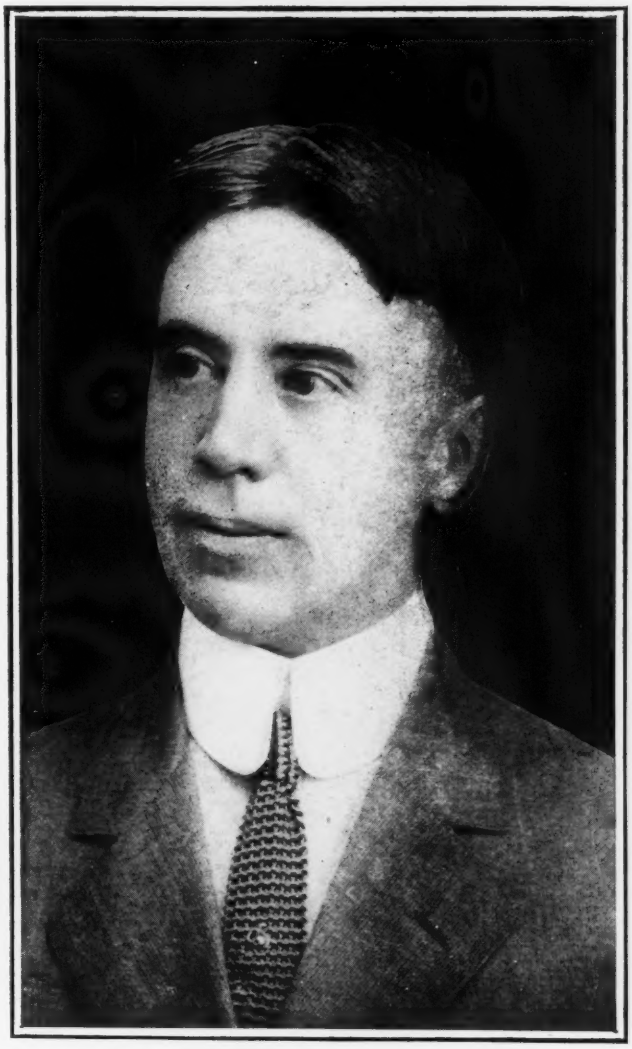

DR. S. K. CHURCH
Councilor Third District
Marshall

DR. J. B. JACKSON
Councilor Fourth District
Kalamazoo

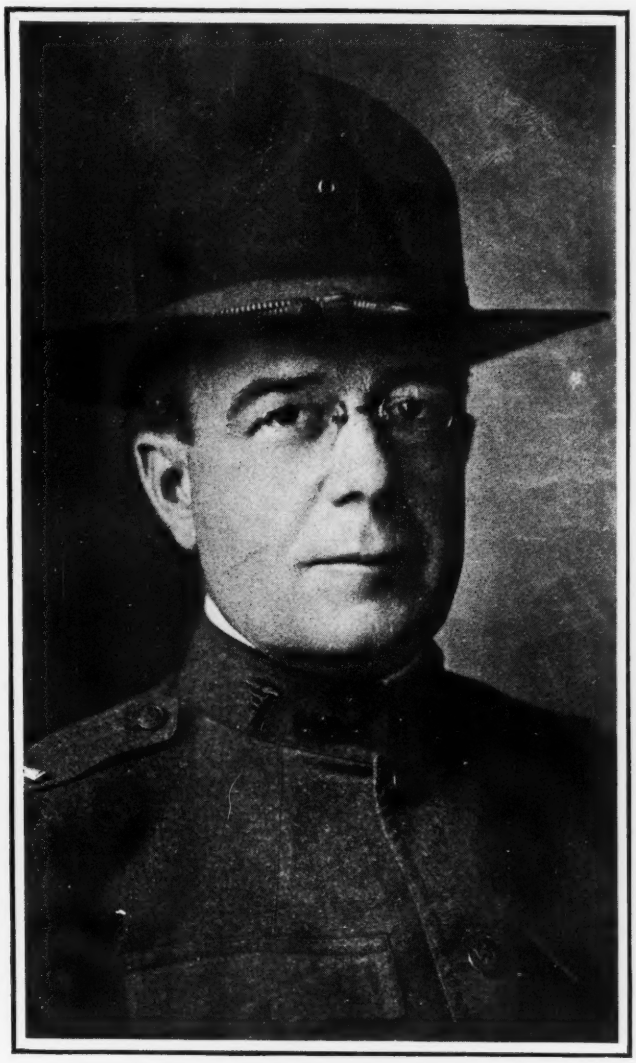

LIEUT. W. J. DuBOIS
Councilor Fifth District
Grand Rapids

DR. W. G. BIRD
Councilor Sixth District
Flint

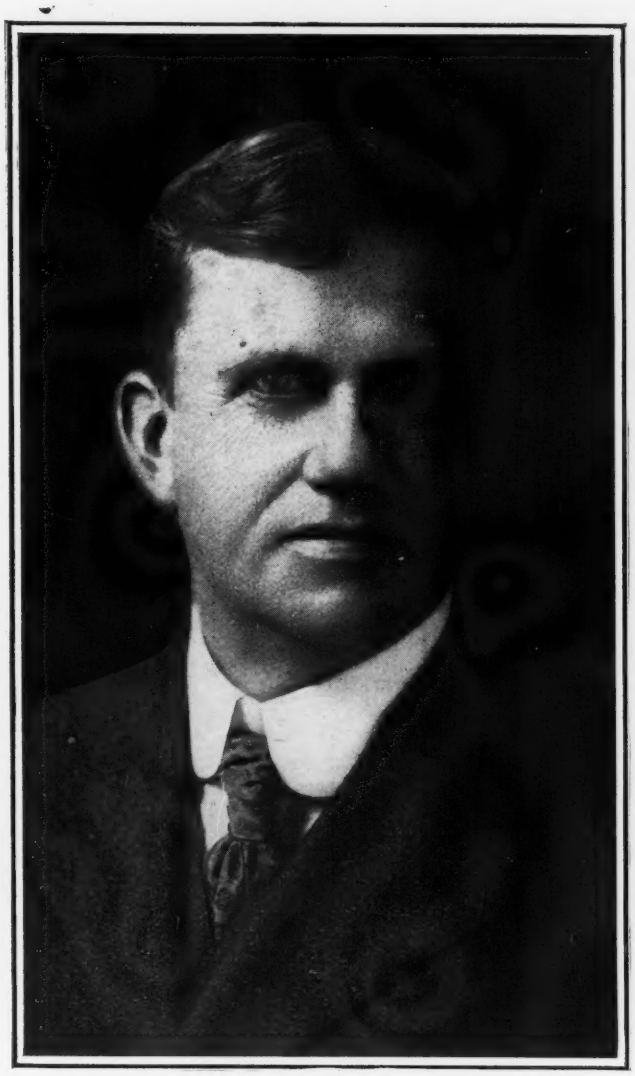

DR. A. L. SEELEY
Councilor Eighth District
Mayville

DR. F. HOLDSWORTH
Councilor Ninth District
Traverse City

DR. J. M. McCLURG
Councilor Tenth District
Bay City

DR. R. S. BUCKLAND
Councilor Twelfth District
Baraga

DR. F. C. WITTER
Councilor Thirteenth District
Petoskey

DR. C. T. SOUTHWORTH
Councilor Fourteenth District
Monroe

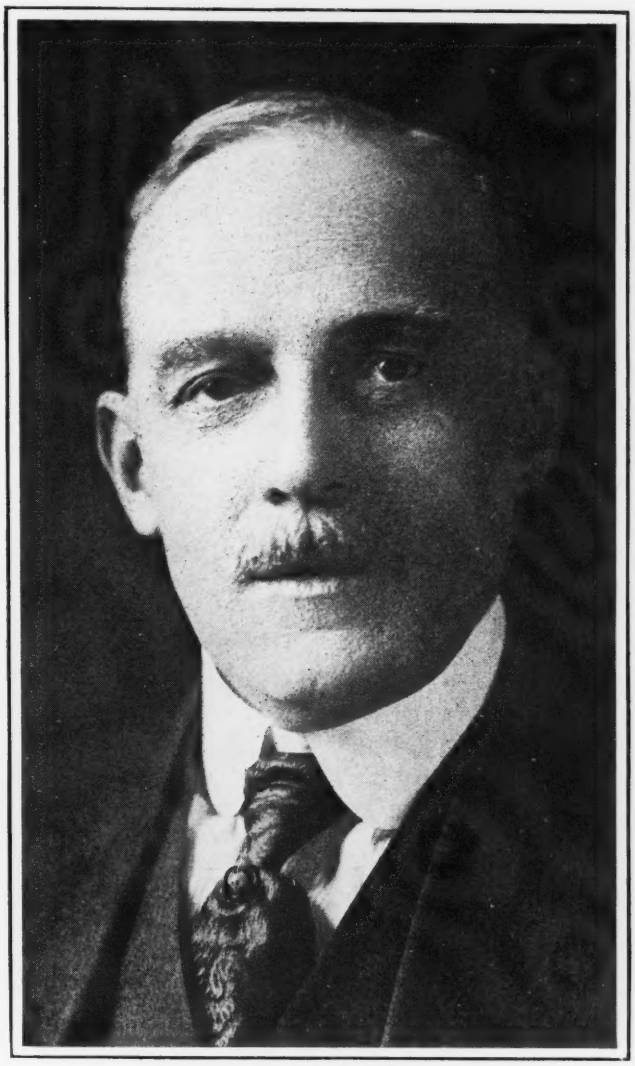

DR. FRANK B. TIBBALS
Chairman Medico-Legal Committee
Detroit

DR. G. L. Le FEVRE
President State Board of Registration in Medicine
Muskegon

DR. B. D. HARISON

Secretary State Board of Registration in Medicine

Detroit

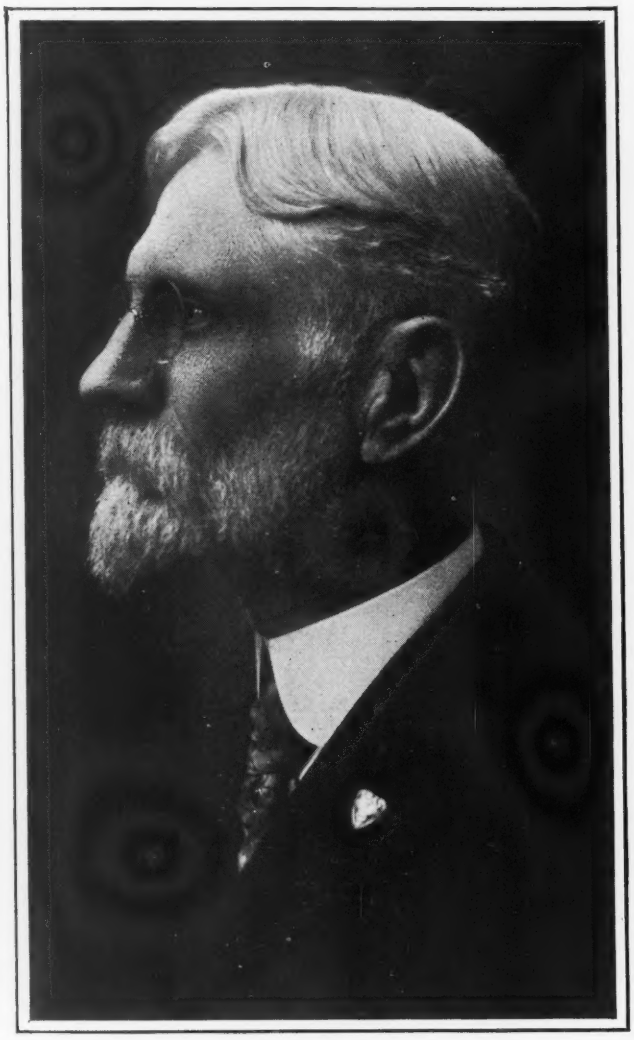

DR. ALBERTUS NYLAND
State Board of Registration in Medicine
Grand Rapids

DR. G. L. CONNOR
State Board of Registration in Medicine
Detroit

DR. W. S. SHIPP
State Board of Registration in Medicine
Battle Creek

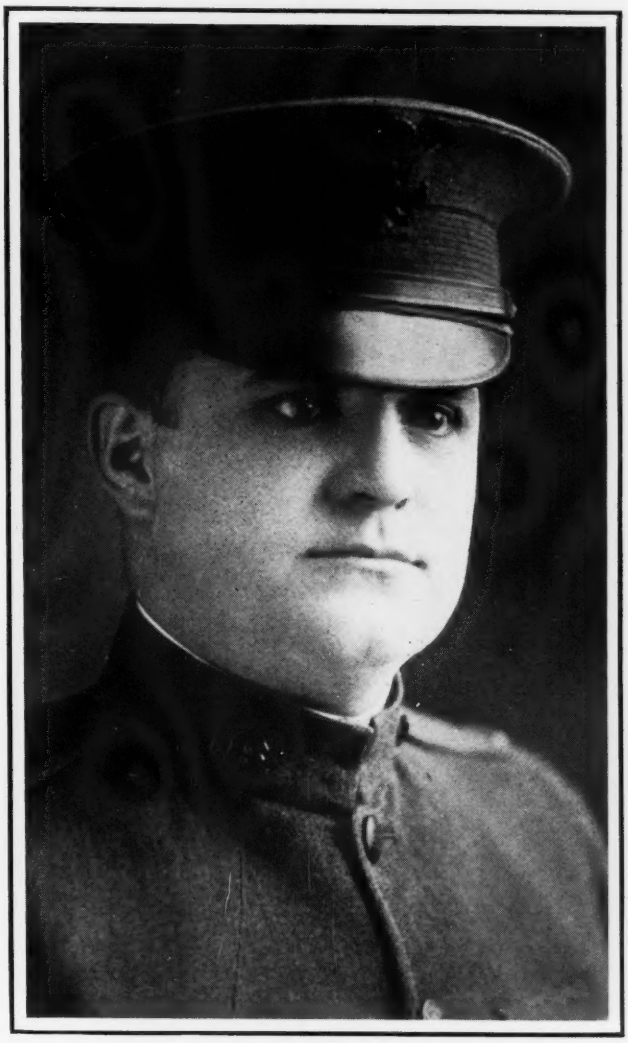

LIEUT. NELSON McLAUGHLIN
State Board of Registration in Medicine
Lake Odessa

DR. E. C. KINSMAN
State Board of Registration in Medicine
Saginaw

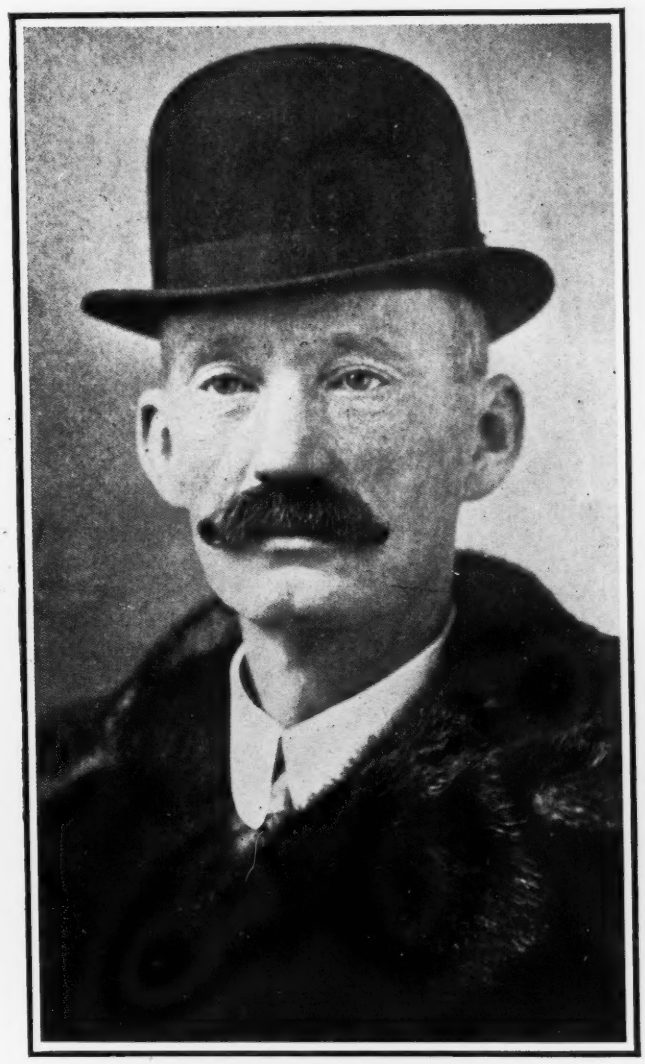

DR. D. A. CAMERON
State Board of Registration in Medicine
Alpena

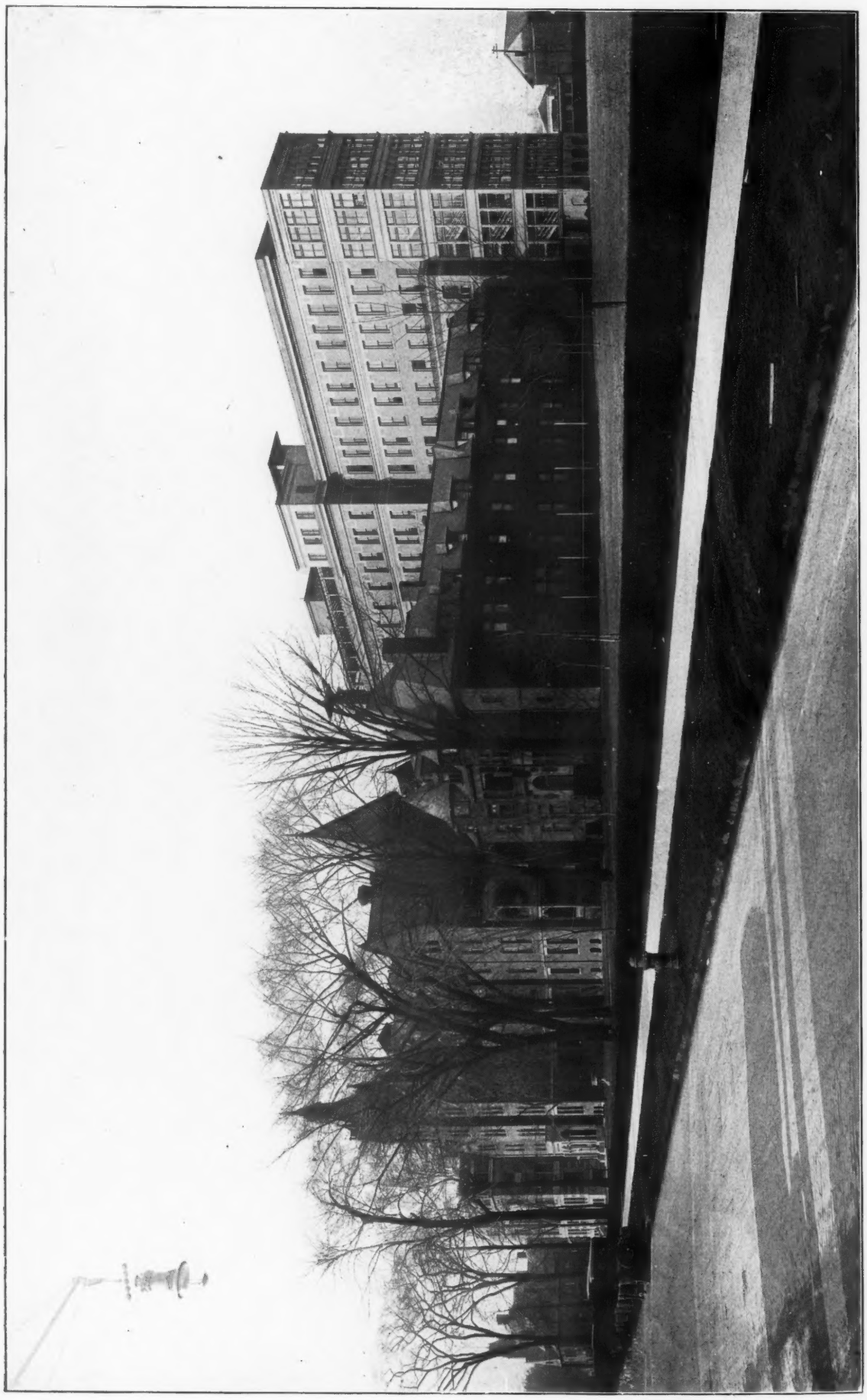

HARPER HOSPITAL, DETROIT.

HARPER HOSPITAL, DETROIT

OFFICERS

Dr. Stewart Hamilton, Superintendent.
Dr. Thomas K. Gruber, Assistant Superintendent.
Dr. R. W. McGeoch, Acting Asst. Superintendent.
Miss Emily A. McLaughlin, R. N., Supervisor of Nurses and Principal of Training School.
Miss Maude McClaskie, A. B., R. N., Assistant Superintendent and Instructor in Sciences.
Miss Lulu B. Durkee, R. N., Assistant Superintendent.
Miss Mary E. Gillis, R. N., Assistant Superintendent.
Miss Helen B. North, R. N., Instructor in Practical Nursing.
Miss Flora McGregor, R. N., Instructor in Operating Room Technic.
Miss Nora Robinson, R. N., Supervisor of Operating Room.
Miss Jessie F. McKenzie, R. N., Assistant Supervisor of Operating Room.
Miss Ethel Henry, R. N., Assistant Supervisor of Operating Room.
Miss Grace Clow, R. N., Night Supervisor.
Miss Julia Dwyer, R. N., Assistant Night Supervisor
Miss Alice H. Walker, R. N., Director of Social Service Department.
Miss Gladys Smith, R. N., Assistant Director.
Miss Margaret McClure, R. N., Assistant Director.
Miss Ruth Bennett, R. N., Assistant Director.
Miss Ruth Bennett, R. N., Assistant Director.
Mrs. Jean Elsa Poole, R. N., Supervisor of Out Patient Department.
Miss Grace Gillis, R. N., Occupational Therapy.

GRADUATE HEAD NURSES AND ASSISTANT INSTRUCTORS.

Miss Louise Kennedy, R. N., Div. 1, Women's Surgical.
Miss Mary Porch, R. N., Div. 2, Women's Surgical.
Miss Ellen Gillard, R. N., Div. 3, Men's Surgical.
Miss Mary Kennedy, R. N., Div. 5, Private Floor.
Miss Lucy Petschke, R. N., Div. 6, Obstetrical.
Miss Nell Johnston, R. N., Div. 7, Private Floor.
Miss Jean Clarke, R. N., Div. 8, Medical.
Miss Ada Hill, R. N., Div. 9, Men's Surgical.
Mrs. Helen R. Helland, Dietetics.
Mrs. R. B. Wright, Matron.

MEMBERS OF STAFF IN SERVICE.

Burt R. Shurly
Victor C. Vaughan, Jr.
Angus McLean
Max Ballin
Roland Parmeter
Wm. A. Spitzley
H. N. Torrey
J. Walter Vaughan
Alex Stirling
Fred H. Cole
F. W. Blanchard
G. C. Penberthy
W. W. Manton
Glenn A. Bulson
Fred G. Buesser
H. P. Cushman
D. J. Leithauser
A. D. LaFerte
T. K. Gruber
George E. McKean
Clark D. Brooks
Geo. E. Frothingham
Plinn F. Morse
E. J. O'Brien
John C. Dodds
H. W. Plaggemeyer
Ernest H. Cullen
Duncan A. Campbell
A. F. Jennings
Henry R. Carstens
C. Bruce Lockwood
W. D. Mayer
B. H. Larrson
Walter D. Ford
Samuel C. Crow
G. B. Carpenter
Wm. C. Lawrence
W. R. Martin
Wm. A. Defnet
Ward F. Seeley
Leroy Belt
A. E. Catherwood
Byron Loney
A. D. McAlpine
L. J. Hirschman
Preston M. Hickey
John N. Bell
Stewart Hamilton

NURSES IN SERVICE.

Emily A. McLaughlin
Laura Boeke
Mabel Booth
Maude Carson
Jean S. Clark
Edna J. Coldren
Alice M. Creagh
Tresa I. Curley
Myrtle A. Dierking
Mary DuPaul
Johanna Erickson
Sara Finlayson
Grace D. Fitch
Elizabeth C. Hallock
Matilda Harris
Allie B. Hartt
Katherine Hendry
Ethel Henry
Laura J. Henry
Ada Hill
Ruth M. Knapp
Charlotte Light
Katherine Lisa
Mary Yonker
Janet I. MacDonald
Flora MacGregor
Myrtle Marklem
Melvina M. Malhoit
Mary A. MacKay
Minnie Morris
Katherine Pellow
*Mable Ragan
Esther Rubenstein
Alice Solon
Bessie Spanner
Margaret A. Squire
Bertha Woodburn
Nina Young
Betsy L. Harris
Alice Arkell
Alice Gilmore
Christine Keyes
Grace Knapp
Nellie Malone
Lata M. Carl
Margaret P. Little
Edith L. Vincent
Esther R. Henderson
Laverne Gearhart
Grace Treat
G. Burt
Ida B. Ault
Marion A. Chapman
Alta I. Griffin
Arline E. Hall
Marion Hance
Clara M. Winkler
Mary J. Dorey
Isabel C. Harding
Rosemary Sweet

NURSES IN SERVICE—Continued

Mary J. Hooley
Lulu E. Howden
Frances D. Jordan
Olga Kellgrew
Agnes A. Kennedy
Mary Kennedy
Minnie Black
Eva Blackwell
Katherine E. Burns
Evelyn A. Cooper
Florence N. Crane
Anna A. Dwyer
Elsie G. Slater
A. Ruth Lawrence
Sadie Curtis
Ruby M. Hill
Margaret E. Rogers
*Died in Service

NURSES IN TRAINING.

Tena Bailey
Mildred Compton
Clara H. Cook
Donalda McKiarmid
Adah Nichols
Alverna Pratt
Josephine Phoenix
Nyle Patterson
Mayme Tansey
Violet Wood-Roberts
Elizabeth Vass
Edna Van Dyke
Ada B. Wasnick
Grace E. White
Mildred Buchanan
Julia E. Currie
Harriet Cornelius
Gladys Dungey
Rose Fisher
Maude Gordon
Sara Goldstein
Selma Hanson
Ruth M. Harris
Mable Hamilton
Lois Johnson
Mary F. Johnson
Nora O'Gorman
Odette McKenzie
Melva Penhale
Matilda Arneson
Charlotte Baker
Jacqueline Blood
Marjorie Chapel
Hilda Darling
Aldia Egler
Doris Eveleth
Nettie B. Foe
Florence Hall
Florence Kitti
Katherine Kitti
Katherine McDonald
Grace Owen
Grace Seehaver
Martha Stewart
Gladys Smith
Annabelle St. Louis
Eunice Wildasin
Mrs. Mable Wagner
Mable Ashton
Bernice Becwith
Mary Bratt
Esther Cochran
Ruby Gray
Esther Glass
Nina Jadwin
Dorothy Himelfarb
April Hill
Thelma Johnson
Stella Leeson
Alma Lindsay
Helen Laur
Elsie McCullough
Jessie McPherson
Cecelia McCabe
Laura Ockenfels
Cecelia Nolan
Jane Peterson
Gertrude Stevenson
Gertrude Stokes
Maude Banning
Jessie Cameron
Mary D'Clute
Ethel Evans
Mabel Husband
Isabelle Knight
Alice Massey
Hazel Miller
Margery Mulheron
Guinevere Purcell
Leola Richardson
Dora Weld
Kirtha Carmichael
Isabel Cochrane
Anna Dingman
Helen Gallagher
Mildred Hoelzer
Beryl Hunt
Elsbeth Killmaster
Margaret Kirkpatrick
Esther Lawson
Lydia Langlois
Lillian Leeson
Anna McRitchie
Leila Morrison
Jean McLardy
Doris Price
Florence Sillard
Mildred Soper
Mrs. Irene Tarlton
Edna Walker
Lillian Bentley
Mildred Harris
Mildred Morris
Irene Oakes
Ruth Piggott
Mable Webster
Emma Wubbena
Cecil Alford
Pauline Armstrong
Verna Berlew
Hazel Bromley
Alice Burtless
Agnes Boughton
Jean Cox
Mabel Carlson
Lois Cone
Rose Connolly
Flora Christofferson
Florence Dedering
Erma Doak
Genevieve Fitzgerald
Edith Fulton
Christina Graham
Elena Groff
Julia Haskins
Freda Hantel
Jane Howard
Clara Juengel
Marie Juttner
Blance Kelly
Gladys LaRue
Gertrude Linsell
Elizabeth Moorhouse
Myrtle Munce
Annie McAlpine
Nina McWebb
Anna Olson
Irene Phillips
Pansy Reed
Ellen Swanson
Lula Schweitzer
Esther Trollman
Cathrine Wonn
Winnie Wilton
Mable Wilcox
Mary Widdifield
Eva White
Emiline Watson
Corrine Dove
Mable Ellison
Claribel Fraser
Milabel Fraser
Muriel Green
Gladys Gearheart
Rachel Herrington
Ella James
Jessie Kennedy
Grace McKenzie
Helen McDonald
Mary McVicar
Hazel Reeves
Myrtle Redmond
Margaret Smith
Eva Vanest
Anna Walton
Anna Weaver

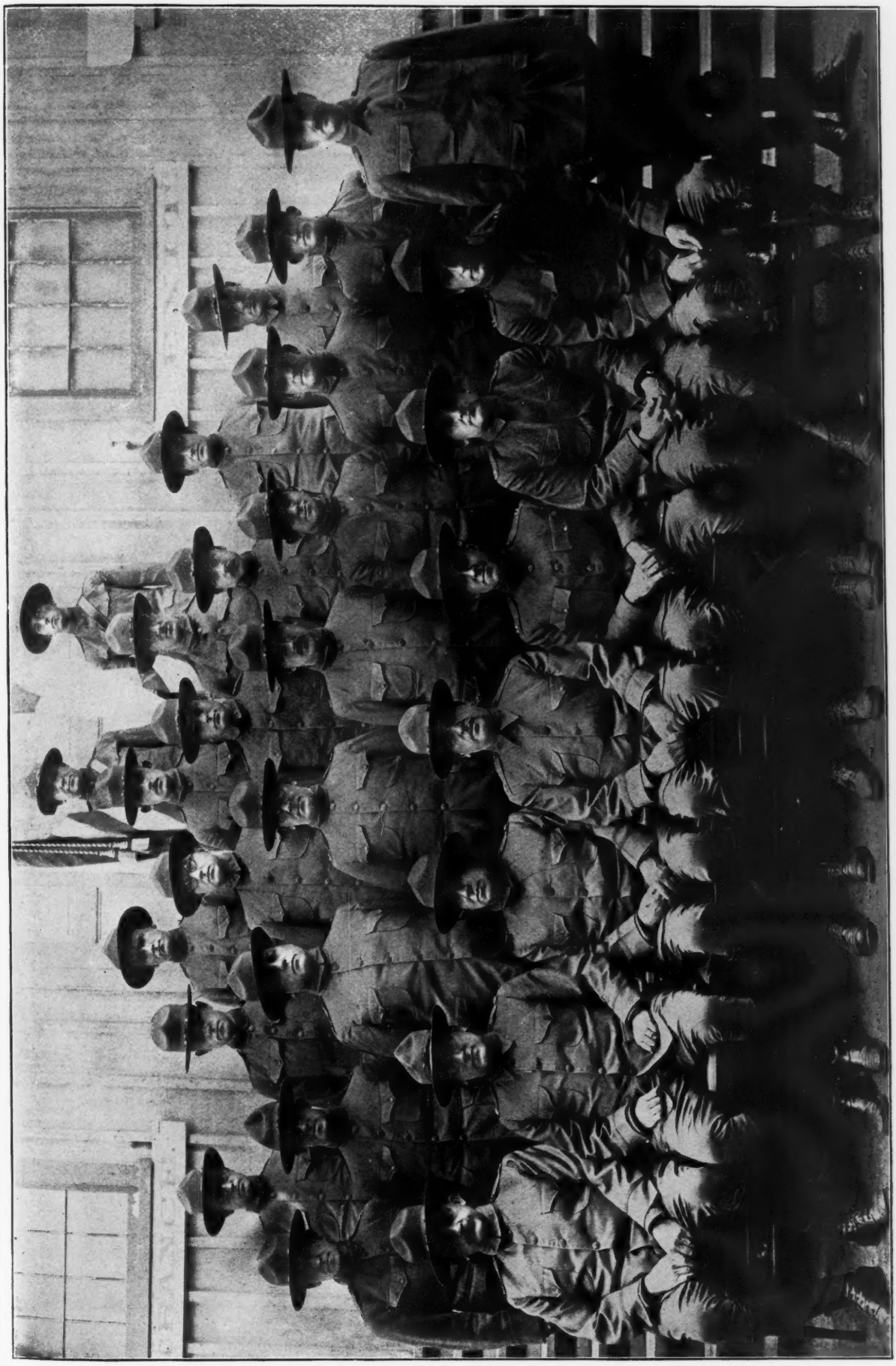

OFFICERS OF BASE HOSPITAL NO. 17.

GROUP OF NURSES OF BASE HOSPITAL NO. 17.

CHILDREN'S FREE HOSPITAL, DETROIT

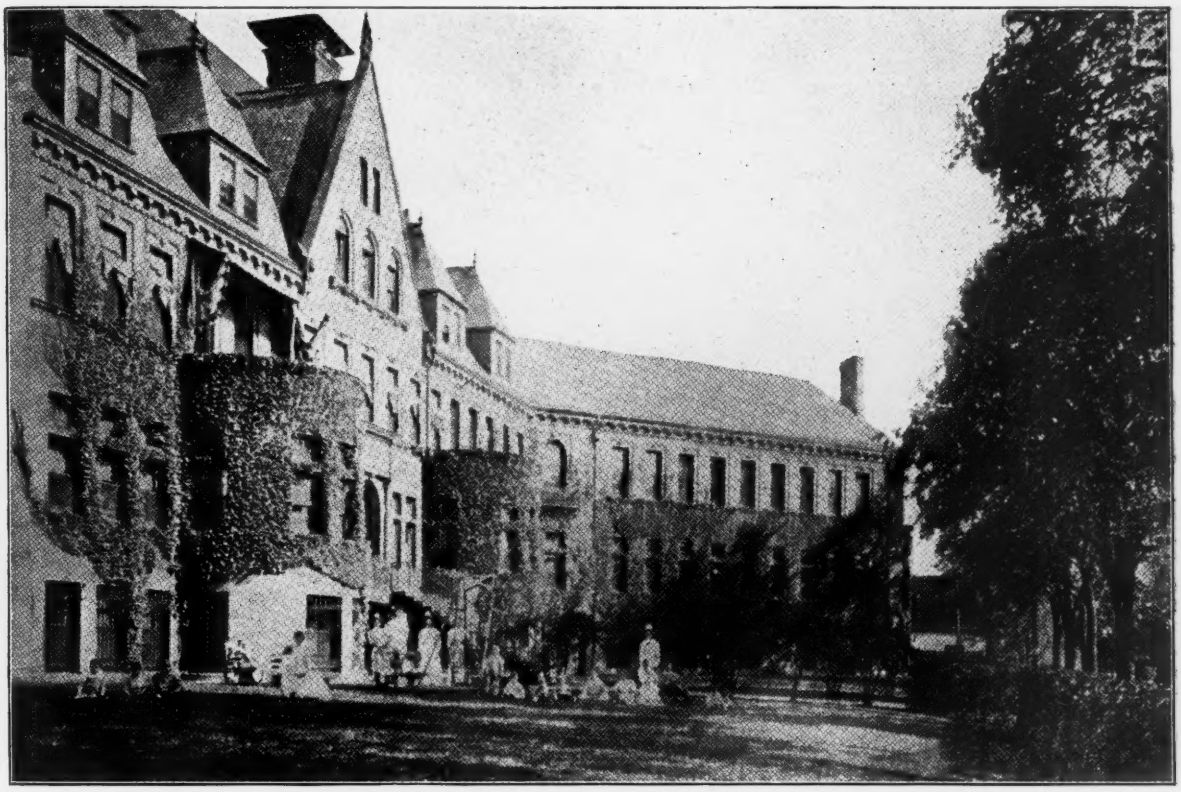

OFFICERS

Mrs. Betsy L. Harris, R. N., Superintendent.
Miss Margaret A. Rogers, R. N., Act. Superintendent.
Miss Lillie C. Knudsen, Dietitian and Matron.
Miss E. McLellan, Night Superintendent.
Miss E. Rubinstein, Pharmacist.
Miss Louise Weber, B. S., Pathologist.
Miss Mabel R. Fountaine, R. N., Registrar.
Miss Abbie B. Bayne, Secretary.
Miss E. H. Gage, R. N., Supervisor.
Mrs. M. Laurie, R. N., Supervisor.
Miss Myrtle Tallman, R. N., Supervisor.
Miss Marie Anderson, R. N., Supervisor.
Miss M. H. Meikle, R.N., Instructor in Train. School.

NURSES IN SERVICE.

Mrs. Betsy L. Harris, R. N.
Annie Virtue, R. N.
Minnie Lester, R. N.
Frances Deyell, R. N.
Amy E. Keel, R. N.
Signe A. Schwartz, R. N.
Mabel Wagner, R. N.

NURSES IN TRAINING.

Minna Steinert
Lena M. Young
Florence Swithers
Maud Hippler
Jane Butterworth
Mildred Priest
Vera Hunt
Ednah Crisp
Amelia Christiansen
Annie Eames
Mildred Jull
Phyllis Laraudeau
Viola Benson
Bertha Grage
Arline Priest
Gladys Taylor
Daisy Buell
Agnes Smith
Ethel Gibbing
Kathleen Bray
Eva Krathwohl
Ruth Newbold
Ruth Mattern
Marie Vittone
Frankie Hooper
Ottilia Brechtelbauer
Irene Paulson
Ellen Schalin
Martha Franklin
Minnie Johnson
Adeline Kaufman
Elizabeth Certain

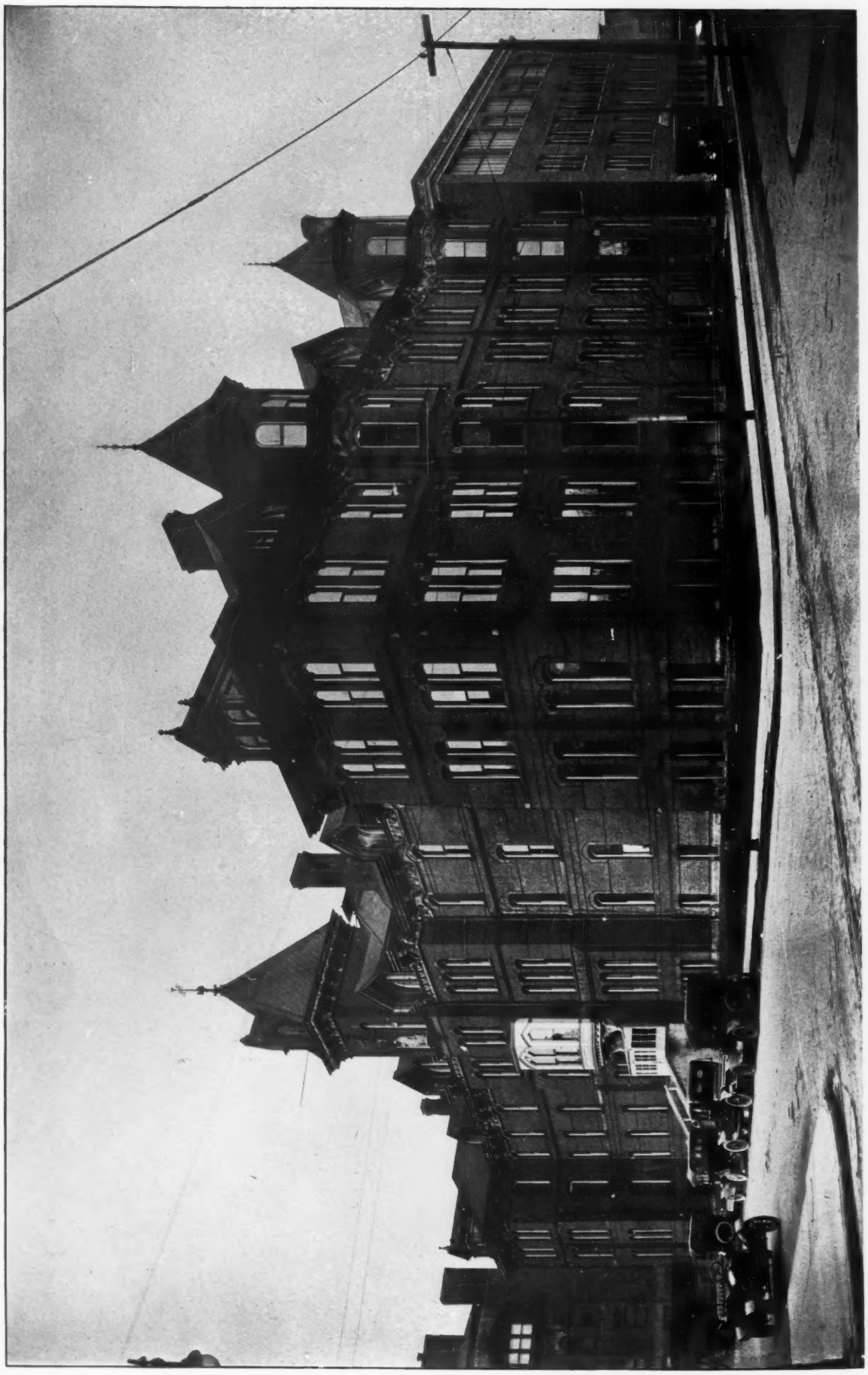

ST. MARY'S HOSPITAL, DETROIT.

ST. MARY'S HOSPITAL, DEROIT

Sister Camilla, General Superintendent.
Dr. Eugene Smith, Sr., President Medical Board.
Sister Florence, Superintendent of Nurses.
Dr. Walter J. Wilson, Jr., Secretary.

MEDICAL MEN IN SERVICE.

Lt. Col. T. A. McGraw, Jr.
Major Frank B. Walker
Capt. H. A. Luce
Capt. W. J. Stapleton
Capt. R. A. C. Wollenberg
Capt. Robert Beattie
Capt. T. H. Smith
Lieut. L. vanBeceleare
Lieut. B. B. Brunke
Lieut. A. L. Gignac
Lieut. N. J. Jessup
Lieut. H. A. Reye
Lieut. R. A. Perkins
Lieut. E. J. Agnelly
Lieut. W. Y. Kennedy

NURSES IN SERVICE.

Miss Quirk
Miss Desk
Miss Weyhing
Miss Florence Martin
Miss Gelineau
Miss Killorn
Miss McGlynn
Miss Moran
Miss Reidal
Miss Serrill
Miss Grogan
Miss Meyer
Miss St-Amour
Miss Mary McItee
Mrs. Tracy
Mrs. Balfe
Miss McBride
Miss Sheehy
Miss Queenan
Miss Dilworth
Miss Burrows
Miss Margaret Doyle
Miss Dimeo
Miss Savyer
Miss Ricca
Miss Therese Martin
Miss Healy
Miss Taylor
Miss McCarron
Miss Nolan
Miss Fitzgerald
Miss Wehnes
Miss Cheeseman
Miss Kennedy
Miss McAuliffe
Miss Halford
Miss King
Miss Hughes
Miss McEveney
Miss Rivard
*Miss Dupuis
*Died in service.

DETROIT EYE, EAR, NOSE AND THROAT HOSPITAL.

MEMBERS OF STAFF IN SERVICE

Dr. Burt R. Shurly
Dr. R. A. Shankwiler
Dr. C. E. Weaver
Evelyn Cooper
Dr. Wm. A. Defnet
Minnie V. Black

PROVIDENCE HOSPITAL, DETROIT

EXECUTIVE COMMITTEE

Dr. R. E. Mercer, President.
Dr. D. O'Donnell, Vice President.
Dr. James E. Davis.
Dr. Walter E. Welz.
Dr. George Chene, Secretary.

OFFICERS

Sister Mary Olympia, Superintendent of Hospital.
Sister Louise, R. N., Superintendent of Nurses.
Sister Rose Marie, R. N., Supt. of Operating Rooms.
Sister Martha, R. N., Supt. of Maternity Department.
Sister Regis, R. N., Supt. of Men's Department.
Sister Callista, R. N., Night Supervisor.
Sister Felicita, Supt. of Children's Department.
Sister Helena, Registered Pharmacist.
Sister Marie, Dietitian.
Leona Peltier, R. N., Instructor in Maternity Rooms.
Emma Peltier, R. N., Supt. in Medical and Surgical Department for Women.
Rosella Mayes, R. N., Instructor, Practical Demonstrator and Anesthetist.
Florence Martin, R. N., Superintendent in Medical and Surgical Department for Women.

NURSES IN SERVICE

Ruth Richardson, R. N.
Charlotte Conrad, R. N.
Rosalie Gay, R. N.
Arminta Garlitz, R. N.
Louise Owens, R. N.
Elizabeth Freedman, R. N.
Katherine Jones, R. N.
Christina Wiblishouser, R. N.
Anna Kaiser, R. N.
Isabelle Napper, R. N.
Helen DuPoydt, R. N.
Gertrude Healy, R. N.
Catherine Miltner, R. N.
Hilda Waterstrat, R. N.
Florence Kimeski, R. N.
Loretta MacDonell, R. N.
Margaret McNeil, R. N.
Abbie Finnerty, R. N.
Vera Feenan, R. N.
Julia Eisner, R. N.
Grace Koons, R. N.
Elizabeth Becker, R. N.
Ruth Davis Leaf, R. N.
Sylvia Martin, R. N.

NURSES IN TRAINING.

Kathleen Gorman
Alice Kelly
Sara Henderson
Ruth Ford
Gertrude Healy
Mary Collins
Ester Murray
Winifred Marriott
Eva Gordan
Blossom Horton
Lillian Russell
Ruby Blackburn
Leonora Emanuele
Rosina Elstner
Lucilla Curran
Loretta O'Heare
Agnes Bibby
Nellie O'Neil
Lida Coombs
Ella Christ
Anna Faubert
Etna Knight
Lucilla Roberts
Rose Belanger
Laura Norcross
Clara McGinley
Marguerite Sweeney
Agnes Brick
Sara Carrigan
Helen Bradley
Barbara Kolmesh
Christine Wuepper
Mary Moher
Jane Farwell
Emily St. Denis
Helen Yaggle
Inez Easton
Elsie Siebert
Loretta Foret
Jessie Scharf
Jessie McIntyre
Kathleen Sheehan
Josephine Hoppe
Salome Polkinghorn
Alma Rider
Dalphine Burgess
Mennetta Nichols
Francis Shanley
Gladys Howard
Antonette Grzybowski
Edith Donnelly
Louise VanPoppelen
Effigene Leland
Hilda Shea
Lillian Arnold
Mary Valle
Florence O'Gorman
Milada Eisner
Grace Orvis
Mable Chenevere
Gladys Roche
Nan Smith
Marie Ulrich
Edith Undentseh
Edith Jacques
Diana Trepanier
Irene Vizneaue
Jean Howley
Sarah Langlois
Helen Cichanski
Florence Hennessy
Beatrice Hoban
Mary Ricca
Geraldine O'Connor
Cecelia Taylor
Catherine Aclker
Anna Swartz
Ida Doyle
Ada Green
Marie Casey

GRACE HOSPITAL, DETROIT

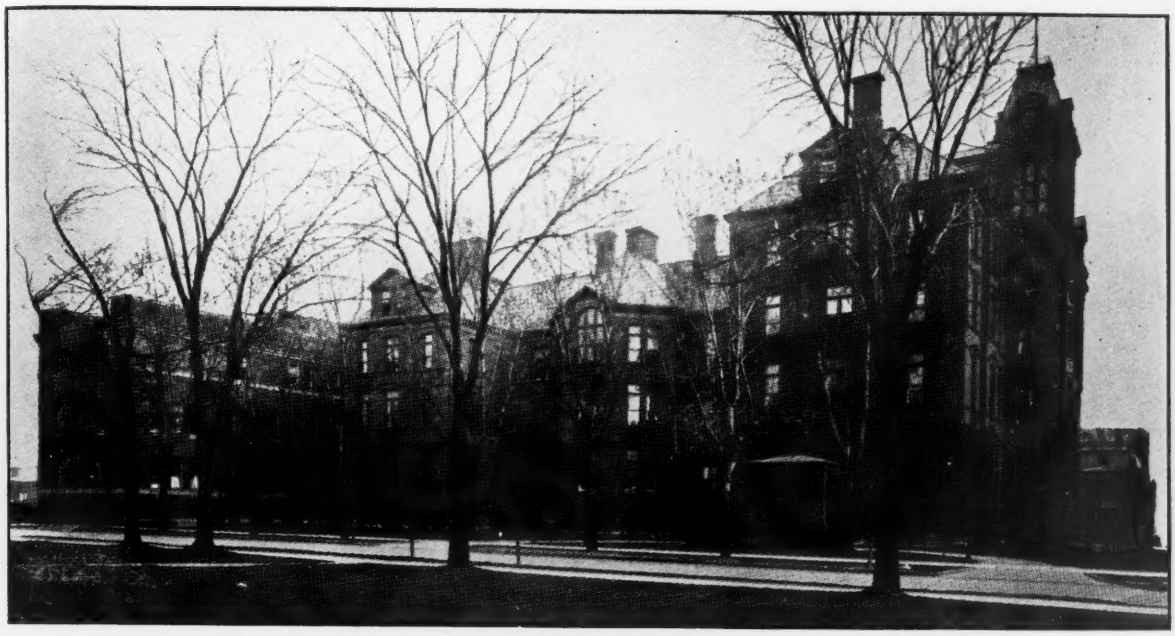

OFFICERS

Colonel Warren L. Babcock, M.D., Superintendent.
E. F. Collins, M.D., Acting Superintendent.
Myra Babcock, M.D., Anesthetist.
Miss Harriet Leck, R. N., Principal of Train. School.
Helen Pollock, R. N., Instructor.
Mrs. Gertrude M. Palmer, Pharmacist.
Miss Mabelle Noble, Matron.
Mr. Arthur B. Thompson, Auditor.
Mr. Kenneth McKenzie, Cashier.
Mr. F. H. Hayes, Steward.

MIRIAM MEMORIAL BRANCH.

Miss Clara Richard, R. N., Supervisor.
Mr. S. R. Kinner, Steward.

PHYSICIANS IN ARMY SERVICE.

W. L. Babcock, M.D.
W. H. Browne, M.D.
H. K. Shawan, M.D.
R. H. Bookmeyer, M.D.
E. P. Mills, M. D.
J. H. Slevin, M.D.
Geo. P. Myers, M.D.
A. J. Font, M.D.
Woen C. Foster, M.D.
F. J. Eakins, M.D.
M. F. Hosmer, M.D.
W. J. Core, M.D.
M. A. Darling, M.D.
G. G. Dixon, M.D.
Z. L. Kaminski, M.D.
G. C. Burr, M.D.
R. L. Clark, M.D.
A. A. Palmer, M.D.
W. J. Lovering, M.D.
E. W. May, M.D.
L. W. Hull, M.D.
E. G. Brandenberger, M.D.
H. W. Plaggemeyer, M.D.
F. R. Suggs, M.D.
F. C. Kidner, M.D.
R. K. Young, M.D.
H. A. Shafor, M.D.
F. L. Johnson, M. D.
D. M. King, M.D.
C. R. Walsh, M.D.
J. M. Sutherland, M.D.
R. G. James, M.D.
C. E. Vreeland, M.D.
C. S. Kennedy, M.D.
W. Y. Kennedy, M.D.
Paul Lippold, M.D.
A. R. Smeck, M.D.
H. S. Berman, M.D.
A. W. Hudson, M.D.
L. R. Kaminski, M.D.
W. Schegelmilch, M.D.
W. H. Price, M.D.
H. L. Morris, M.D.
Thos. Van Hunter, M.D.
A. L. Chapman, M.D.
V. C. Vaughan, M.D.
R. R. Goldstone, M.D.
H. O. McMahon, M.D.
C. H. Belknap, M.D.
J. E. Maunders, M.D.
F. B. McMullen, M.D.
B. F. Vollertsen, M.D.
L. E. Pangburn, M.D.
Clarence Stefanski, M.D.
R. L. Cowen, M.D.
Victor Droock, M.D.
A. W. Heine, M.D.
C. W. Sellers, M.D.
R. G. Brain, M.D.
F. R. Reed, M.D.
G. L. Koessler, M.D.
R. S. Goux, M.D.
A. W. Metzner, M.D.
F. W. Gottschalk, M.D.

NURSES IN SERVICE.

Emma J. McDonald
Edith McDougal
Minnie McGregor
Florence G. Miller
Phemie Mitchell
Martha G. Murphy
Antoinette Nagosky
Edith M. Pardon
Emma Pfeiffer
Leila Priest
Georgina Reid
Mary I. Rowan
Odessa M. Shepherd
Clara Smith
Blanche Stevens
Dolina Stuart
Martha Townsend
Mary Grace Van Wormer
Irma E. Rannie
Bess Gibson
Clara Gwynn
Imilda B. Vroman
Gertrude Wilban
Beatrice Dewey
Violet M. Weston
Eleanor Budde
Blanche A. Harrold
Ethel M. Bell
Frances Daley
Mary S. Grant
Margaret J. Graham
Florence Gray
Mildred Groom
Helen Hammer
Helen O. Hayes
Margaret Heaslip
Esther E. Hillock
Rose Hoffman
Helen Holmes
Lillian Armstrong
Ruth Gill
Mary McBay
Zayde L. Ives
Edith L. Jewell
Jennie Johnson
Edith C. Jones
Anna C. Kendrick
Margaret Kennedy
Ruth M. Lais
Mary C. Larkin
Florence Lee
Florence Lyons
Emma McCaw
Helen McConachie
Pearl Wilson
Rhea Saunders
Dolena McKay
Martha Reed
Anna C. McCahill
Helen Groehn
Vera M. Atchison
Mina Ruth Marsh
Bertha Fackler
Eva Babcock
Ruby M. Barribeau
Stella C. Beyreis
Edith Blatchford
Emma L. Brosch
Cora M. Church
Imogene Clark
Marguerite G. Clark
Olive Clark
Hilda Cox
Margaret Crawford
Lillian M. Dent
Mary L. Detwiler
Hazel Jean Dobie
Beatrice M. Dunlop
Jessie Ferguson
Nellie Gerard
Calista Goss
Sophronia Glover
Jane Frank
Abbie Fitch

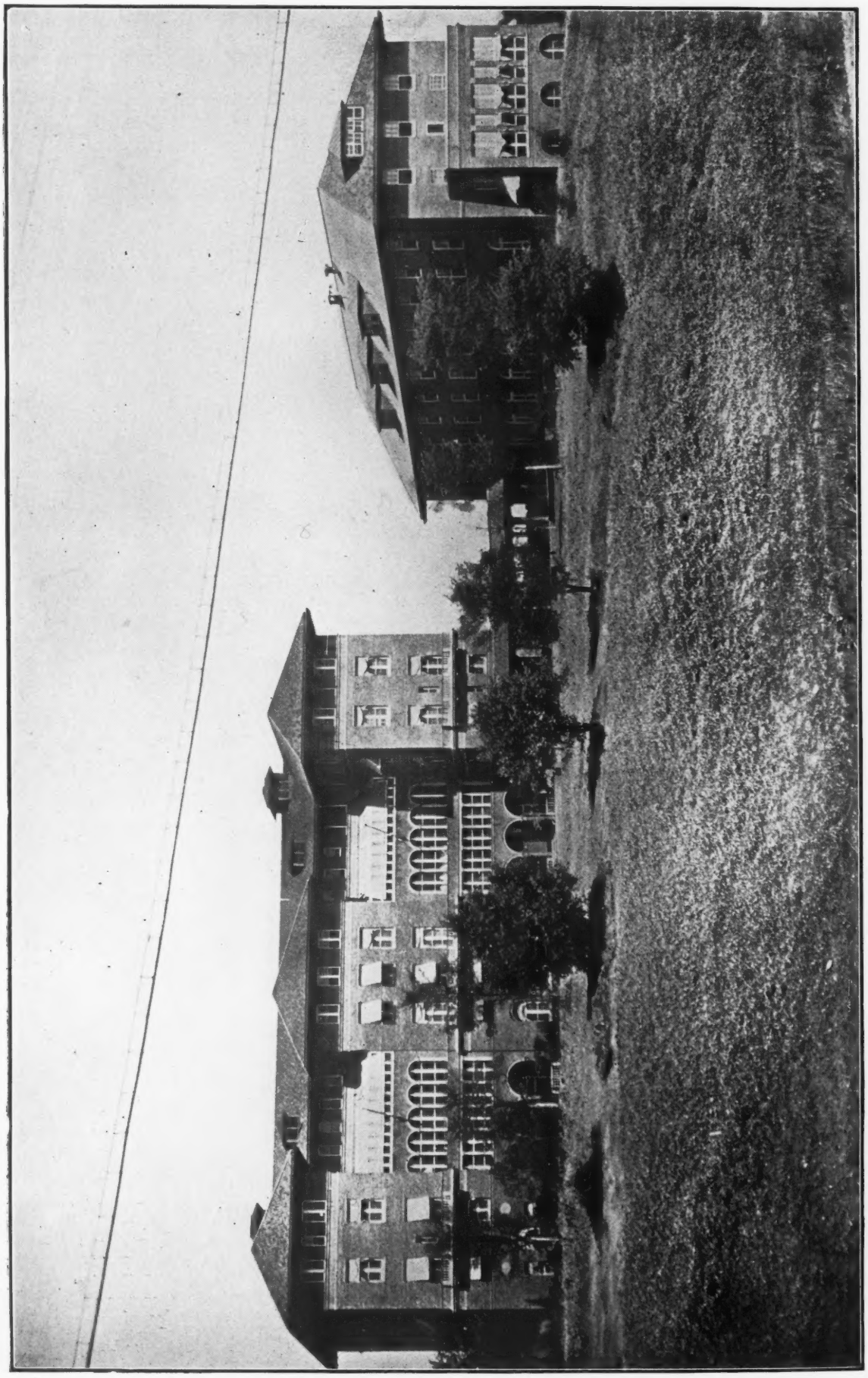

BLODGETT MEMORIAL HOSPITAL, GRAND RAPIDS

BLODGETT MEMORIAL HOSPITAL, GRAND RAPIDS

OFFICERS

Miss Ida M. Barrett, R. N., Superintendent.
Mrs. Maude Kelly, R. N., Supervisor of Nurses.
Miss Christine M. Hendrie, R. N., Supervisor of Instruction.
Miss Ann M. McMahon, R. N., Surgical Supervisor.
Miss Sabra Oliver, Dietitian.
Miss Henrietta A. Wood, Secretary.
Miss Myrtle Carlyle, R. N., Admitting Nurse.
Miss Elba McNeil, Pharmacist and Housekeeper.
Dr. A. Anderson, Resident Physician.

NURSES IN SERVICE.

Adele M. Pangler
Winnifred Sallou Dale
Jessie McRae
Louise E. Weeks
Cynthia Coburn
Clara Dyring
Christiana Bauer
Effie Moore
Mary L. Simms Evarts
Hannah Ackerman
Mabel Ruth Smith
Katherine A. Arthur
Emma C. Johnson
Margaret Reno
Anna Dyring
Katherine Hart
Ann McMahon
Aline Pipes
Carolyn Stratton
Alice E. Hull
Christine Campbell
Bess Englemann
Anna McPherson
*Florence Hankinson
Grace E. Myers
Sidney H. Dorman
Harriett Campbell Koon
Mary E. McKenzie
Adelaide Tallion
Casimira Troski
Minnie Vernier
Alice Brink
Dorothea Luscomb
Rose Hanson
Mary Mack
Edna Nummer
Louella Rose
Catherine Tate
Sarah J. Kennedy
Hazel Bryant
Mae Dolliver
Ann Roth
Iza Thompson Chase
Edith Bosworth
Mae B. Brethour
Olive DeBoer
Dorothy Gross
Hazel Henry
Bessie Irwin
Bernice Prout
Jean Smith
Marjorie Steckle
Lida Boyd
Lucy Church
Agnes Johnson
Carrie Laubscher
Gertrude Laubscher
Hendrika Brand
Hazel Esther Kuyers
Edith Anderson
Elizabeth Brown
Adelia Nash
Jean Penwarden
*Frances Buschart
*Died in service.

NURSES IN TRAINING.

Agnes Boss
Judith Clauson
Florence Fanjoy
Leah Henkel
Florence Jones
Wilhelmina Lamser
Annabel Paterson
Marie Roth
Margaret Robinson
Frances Sturtevant
Evelyn Smith
Flossie Wenger
Gladys Witmer
Elizabeth Waterman
Annabelle Campbell
Vera Cooper
Madge Henkel
Velva Holben
Jennie Nienhuis
Winona Pratt
Ida Steffensen
Rose Wehren
Evelyn McKee
Elizabeth Bryce
Maude Cable
Ruth Devering
Helen Fair
Bertha Geim
Lois Grant
Joy Harter
Edith Holmes
Marjorie McCloskey
Alberta Nash
Grace Owen
Ruth Pellow
Winifred Rigney
Frieda Roth
Lena Sabin
Bertha Timmer
Elizabeth Grennan
Selma Bergstrom
Mary Louise Buck
Melba Dunfield
Lois Flaherty
Helen Poel
Margaret Stokoe
Elizabeth Wenger
Elizabeth Peschman
Julia Bocher
Jessie Gothro
Lillian Hodge
Marcia Hudson
Irma Kallinger
Jeanette Klassen
Tillie Minnema
Frances Morris
Esther Mason
Eolyn Mulder
Helene Mulder
Lucile McConnell
Olive McCready
Ida Paul
Alice Raboin
Besse Reenders
Gertrude Rideout
Aileen Rice
Hattie Smitters
Marion Sywassink
Grace VantHof
Mary Van Putten

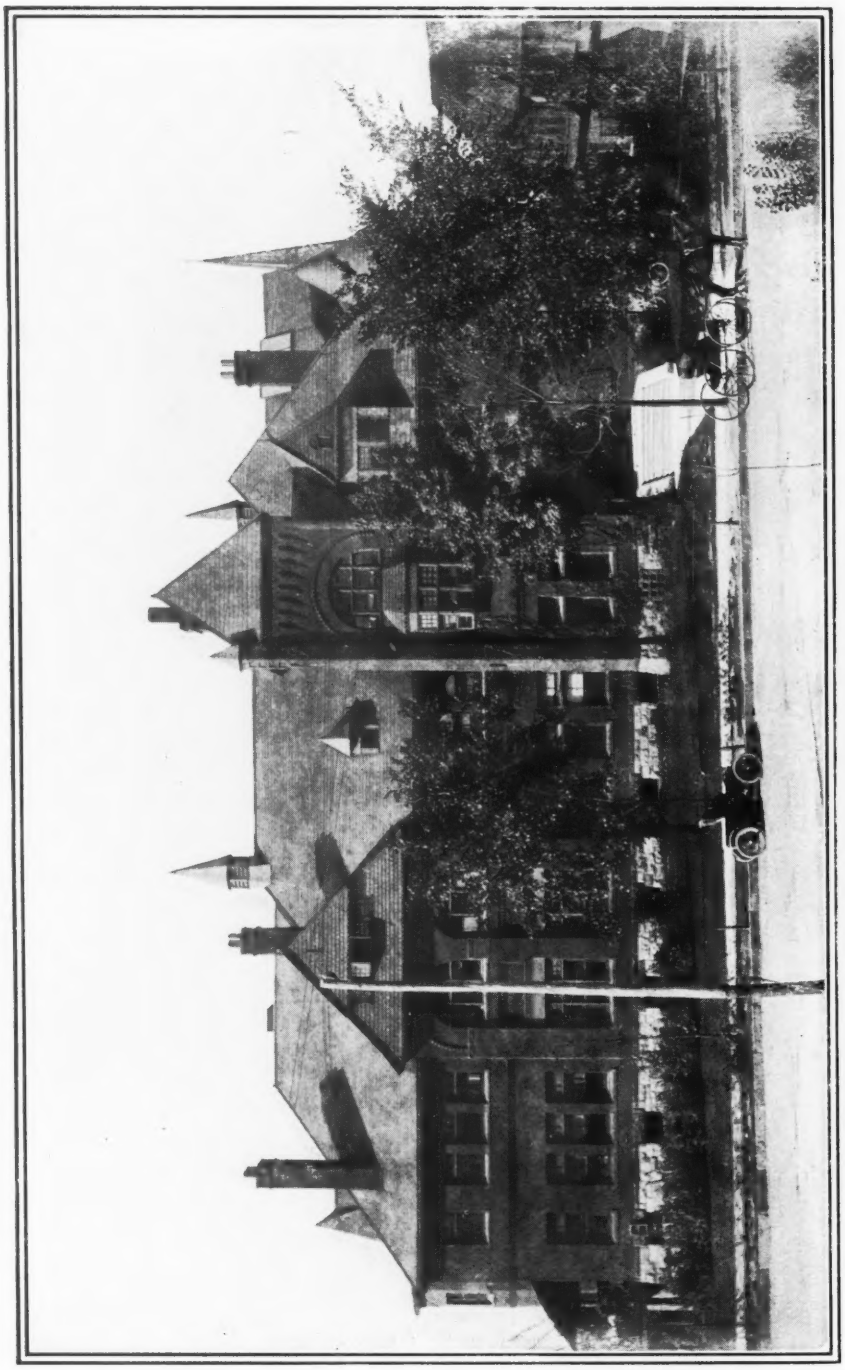

BUTTERWORTH HOSPITAL, GRAND RAPIDS

BUTTERWORTH HOSPITAL, GRAND RAPIDS

OFFICERS

Miss Elizabeth Selden, R. N., Superintendent.
Miss Marie Ballbach, R. N., Assistant Superintendent.
Miss Mabel Miller, R. N., Night Superintendent.
Miss Harriet Davis, R. N., Instructor of Nurses.
Miss Irene Barnes, Supervisor Operating Room.
Miss Jean Donahue, R. N., Supervisor Maternity Cot.
Miss Viola Scharlach, R. N., Supervisor Golden Rule Cottage.
Miss Bernice Kauffman, Dietitian.
Miss Norma C. Hawley, Pharmacist.
William Camp, M. D., House Physician.
Thomas R. Kemmer, M. D., House Physician.

NURSES IN TRAINING.

Lena Laude
Ruth Carmichael
Olga Gunneson
Grace Boerman
Gladys Bowe
Evelyn Knutsen
Elizabeth Ploeg
Anna Yonkers
Susan Nickerson
Angie Luidens
Ruth Dwinell
Alta Wade
Clara Brandt
Verna Johnson
Esther Calkins
Sadie Neuwsma
Nina Buhrer
Gertrude Gunther
Hazel Clark
Ruth Clark
Gudrun Olsen
Lena Butzer
Amanda Brandt
Frances Simkins
Norma Elkins
Clara Holkeboer
Abbie Moore
Angelina Broekstra
Kathleen Besig
Violet Sturtevant
Nettie Gravelle
Martha Ward
Rose Jensen
Ellen Wait
Esther Streblow
Evelyn Jensen
Mildred Lokker
Isabel Bradish
Nora Wood
Kathryn Boone
Catherine Loggers
Olive Font
Vada Caldwell
Ida Marie Pekkala
Effie Mulder
Marguerite Smith
Grace Connor
Jean Bowman
Margaret Hagni
Bernadine Bovee
Catherine Jonker
Aouda Derby
Maren Lyndrup
Ethel Sabin
Harriet Brummeler
Augusta Miller
Vernice Leavitt
Bessie Pelton
Dora Doorne
Avis Huttleston
Ruth Collar
Helen Albee
Susie DeVries
Olive Potter
Alyda Prins
Myrtle Hooven

GRADUATE NURSES WHO HAVE BEEN IN MILITARY SERVICE.

Enid Bailey
Irene Bailey
Clara S. Barton
Zilla Bartlett
Henrietta Baker
Jessie M. Brown
Lulu Cudney
Jean Clark
Blanche Cowan
Florence Cowan
Stella Crook
Ruby Cameron
Calla Dean
Jeannette DeWitte
Annie Evans
Lillian Erickson
Florence Fisher
Anna Franklin
Susie Geer
Sarah Halsey
Ethel Howard
Eda B. Helme
Dena Henderson
Maud Hall
Grace Ingram
Alice Joldersma
Rachel Jones
Berthal Jones
Esther Jarvella
Eleanor Lason
Laura Lott
Inez Mosher
Carolyn Moir
Sars McCallum
Mary Mingame
Lois Noggle
Anna Nielson
Dorothy Pierce
Hattie Ploeg
Permelia Russell
Mary Rutherford
Mary J. Smith
Alice Smith
Mrs. J. G. Slayton
Florinne Smith
Ann Sexton
Anna M. Speers
Ethel M. Shaw
Bertha Stauffer
Mary VanDommelen
Elizabeth Watson
Mrs. Clara Widdicomb
Jane Wagner
Ruth Ward
Mrs. Horace Beels

NURSES IN TRAINING WHO HAVE BEEN IN MILITARY SERVICE.

Olga Gunneson
Elizabeth Ploeg
Amanda Brandt
Alta Wade

ST. MARY'S HOSPITAL, GRAND RAPIDS

SISTERS OF MERCY IN CHARGE.

NURSES IN SERVICE.

Bertha B. Blazen
Rose Willems
Rachel Clark
Rose Armock
Emmeline Renis
Mary Rozzasco
Alvera Castner
Oliva Son
Hannah Farrell
Alice Gleason
Teresa Hayes
Anna O'Connor
Hyacinthe Fox
Mary Compton
Mary Murphy
Mabel Rayson
Iva Gregory
Abby Wernette
Eva Bergin
Clara Whalen
Frances Diendorf
Harriet Boulette
Helen Bauman
Irene Carmody
Clara Prein
Lucile Seeley
Anastasia Hall
Gertrude Kennedy
Hazel Masson
Frances Nelson
Eleanor Cook
Margaret Van Gorp
Teresa Van Dreumel
Rose Lynch
Mary Grinzinger
Mary Grinzinger
Mary Daller
Rosemary Kennedy
Harriet Kuemin
Rose George

NURSES IN TRAINING.

Anna Willems
Teresa Bell
Beatrice Norton
Helen Ryan
Josephine Schmitt
Hazel MacKenzie
Rose Anton
Dorothy Brady
Madge Bresnahan
Anna Coyle
Catherine Grace
Bridget Grace
Philomena Fox
Adelaide Gauthier
Margaret Lyons
Helen Young
Martha Gerschewski
Anna Kaplanowski
Mamie Moblo
Agnes Homonga
Frances Robinson
Laura Koster
Ellen Kinney
Anna Filey
Catherine Paulus
Ruth Burdick
Teresa Heyda
Elizabeth Schweikert
Josephine Cordes
Antoinette Rademacher
Mabel Winkley
Mildred Jakeway
Rosina Kelling
Elizabeth Rowan
Margaret Lorenz
Eleanor Ratajczak
Helen Liwosz
Celestine Springer
Mary Rutkowski
Evelen Clinton
Teresa Engler
Mabel Brennan
Esther Lawless
Lucille O'Connor
Abbie Wagar
Cecelia Giel
Edna Howe
Catherine Wagner
Beatrice Zahn
Marie Rafferty
Mary Behan
Grace Halloran

WOMAN'S HOSPITAL ASSOCIATION, SAGINAW

OFFICERS

Miss Lydia Thompson, R. N., Superintendent.
Miss Lela Burnham, R. N., Assistant Superintendent.
Miss Agnes Neilan, Surgical Supervisor.
Miss Bertha Leesor, Night Supervisor.
Miss Nell Penoyer, Dietitian.

NURSES IN SERVICE.

Sarah J. Grumbley
Estella Norman
Gertrude Neuhaus
Helen Dutcher
Faith Liscomb
Myra Kimball
Jean Bell
Celia Humpert
Margaret Shilson
Frances Hydom
Charlotte Pocoko

NURSES IN TRAINING.

Alice Lachie
Caroline Camp
Lillian Zoller
Ira Rogers
Lillian Clark
Kathryn Brecktlesbaur
Clyta Kerr
Hildegarde Ruthmeier
Edith Gray
Cecil Dunn
Claudia Mapletuft
Lucile Seath
Elsie Gwatkowski
Julia Nelson
Mary Cate
Mary Gunnell
Elsie Braun
Alice Johnson
Hazel Carpenter
Susanna Block
Marguerite Marshall
Gladys Lathrop

ST. MARY'S HOSPITAL, SAGINAW

OFFICERS

Sister Eugenia, Superintendent of Hospital.

Sister Veronica, R. N., Superintendent of Nurses.

NURSES IN SERVICE.

Anna Gummick
Anna Milloy
Helen Holihan
Frances Bennett
Blanch Kirsh
Helen McGrath
Hannah Compton
Clotilda Price
Matilda Bruno
Jessie Osborn
Edna Gase
Alice Price
Caroline McManmon
Katherine McFadden
Eva Venner

Elsa Gallinger
Ligouri Cronk
Gertrude Tarrant
Helen Butler
Teresa O'Connor
Marguerite McKittrick
Mary Kehoe
Winifred Murphy
Hattie Morgan
Pricilla Jacobs
Marie Phillips
Regina Suprenant
Margaret Cody
Winifred Cody

Mary McGovern
Flora Portwine
Helena Murray
Bernadette Hamlin
Louise Dehmel
Anna Lynch
Alma List
Gertrude Germain
Emma Piaszek
Genevieve Brangwin
Josephine Lipinski
Katherine Dietrich
Evelyn Pitt
Imogene Hickey

NURSES IN TRAINING.

Laura Senay
Elizabeth Lynch
Rosemary Lynch
Annis Parker
Rose McKenna
Jane Rilette
Irene Krebs
Margretta Bluem
Margaret Faucher
Mrs. Delina Mainville
Eulalia Jorae
Bernadette Michelin
John Kleaver

Rena Tremblay
Emma Chartier
Edith McCann
Hazel Marshall
Mary Morris
Hazel Cogswell
Byrdella Forbes
Ann Allen
Ellen Darby
Frances Corbot
Henrietta Hamlin
Della Hilger
Catherine Milloy

Marie DesMarais
Josephine Early
Iva Wilkes
Mary Sias
Lucy Morris
Martha Niver
Agatha Murray
Jessie Dunlap
Alice McKinney
Mrs. Elsie Robbins
Augusta Hursley
Frances Keho

SAGINAW GENERAL HOSPITAL, SAGINAW

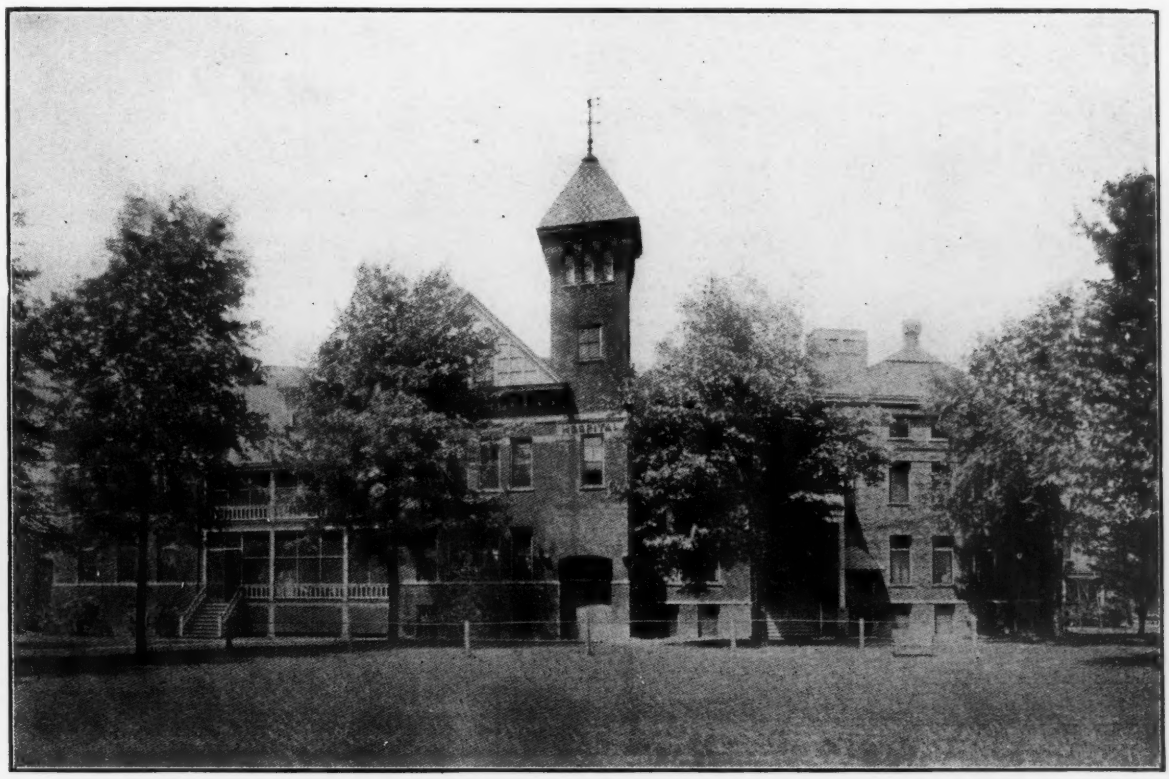

OFFICERS

L. Matthews, R. N., Superintendent.
H. Jackson, R. N., Assistant Superintendent.
Grace Pritchard, R. N., Surgical Supervisor.
Emily Egeles, R. N., Night Superintendent.
Nellie McMillen, R. N., Visiting Nurse.
Jane Rigterink, Dietitian.

NURSES IN SERVICE.

Elizabeth Wilson
Mayme McKay
Isabel McNally
Edith Arthur
Hazel McCarthy
*Goldie Travis
Ida Stoskoff
Grace Lewis
Ruth Hobkirk
Hattie Ruff
Ida Johnson
Alta Lasalle
Cora Davies
Lula Canham
Martha Kiekbusch
Charlotte Barry
Rose Miller
Rose Morrow
Lilian Byron
Rose Galsterer
Helena Gibson
Bertha Cooper
Jennie Ferguson
Anna Lang
Alice Jones
Gladys Jones
Lula Dixon
Amelia Landskroener
Elizabeth Lindner
Jessie Smith
May McClure
Gladys Gibson
J. E. Burke
Martha Riedel
Zeta Beattie
Mrs. Lottie Dalrymple
Hazel Felton
G. Humes
Emily Egeler
Mrs. Nellie McMillen
*Died in service.

NURSES IN TRAINING.

C. Boehm
G. Streetor
M. Brathby
M. Winneger
B. Hood
M. McCullough
H. Lutz
J. Baade
E. Krabbe
E. Ledtke
I. Harper
M. Engel
N. Howard
A. Donoghy
D. McCrary
E. Nisonger
M. Scallachi
H. Snyder
M. Winter
T. Cubbage
E. Steltzriede
C. Grierson
K. Sturm
L. Campbell
L. Eichorn
M. Gass
G. Wright
F. Hemke
R. Franc

BAY CITY HOSPITAL, BAY CITY

OFFICERS

Henrietta A. Lowthian, R. N., Superintendent. Mae McCartney, R. N., Assistant Superintendent.

NURSES IN SERVICE.

Julia D. Reithmein Flora E. Robarge Iva Holmes

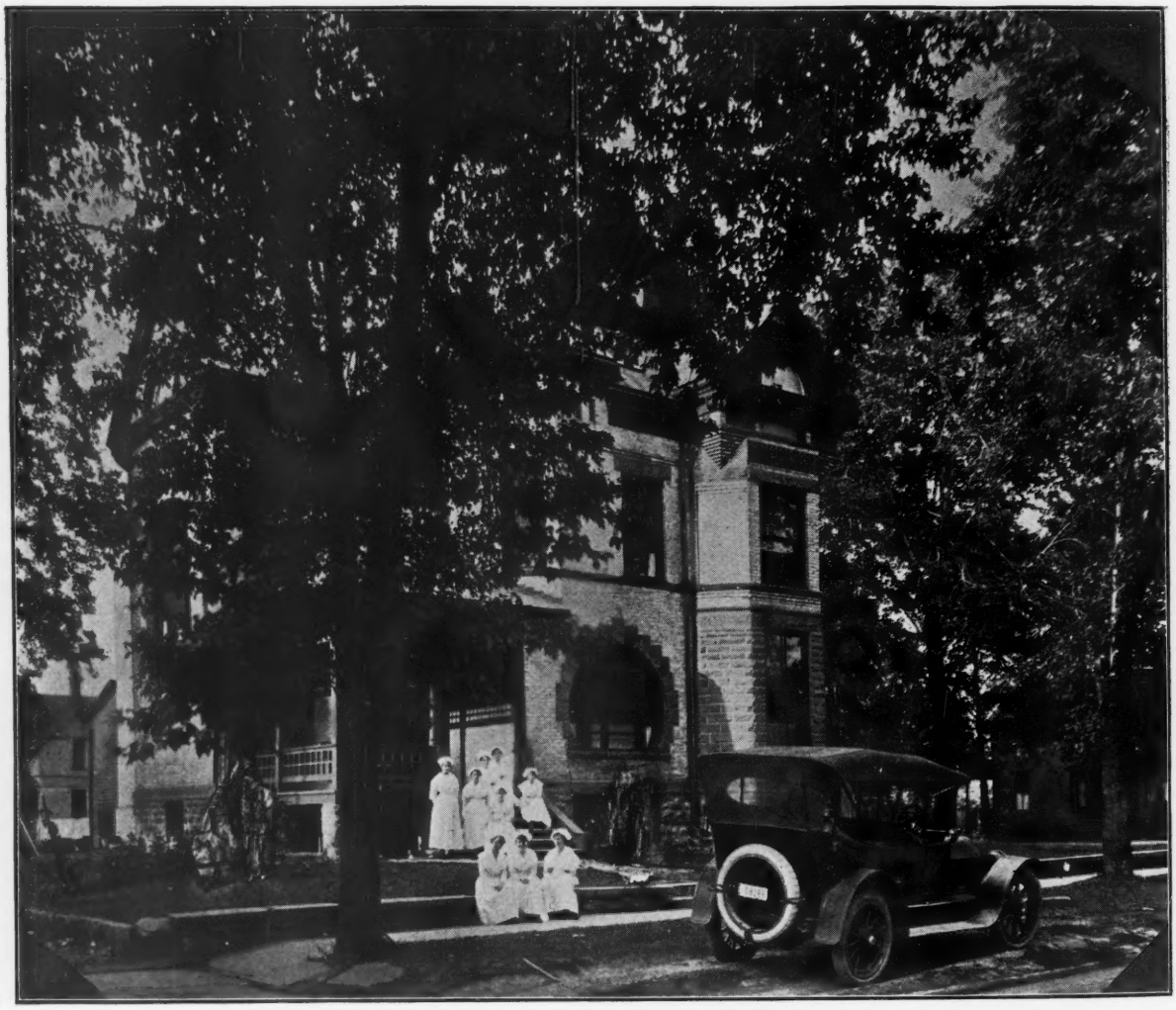

NURSE IN SERVICE.

Theresa Gust
Ida Fogelsinger
Helen Parker
Minna Yahn
Jane Brown
Helen Reithmeier
Anna Kraft
Luella Pfenninger
Beatrice Loose

MERCY HOSPITAL, BAY CITY

OFFICERS: Sister M. Baptist, Superintendent; Sister M. Fidelis, Laboratory, Pharmacy, Technician; Sister M. Gregory, Supervisor of Floors; Sister M. De Pazzi, Night Supervisor; Sister M. Clare, Supervisor of Operating Room.

NURSES IN SERVICE: Nellie Cavan, Nellie Haley, Irene Easton, Mrs. Velida Duclo Baurdin, Frank Donoghue, Edward Hempel, Minnie Bedaur, Laura Bedour, Ellen Lynch, Cecil La Rue, Julia Schneble, Minnie Parton, Louise Bonem, George McGraw.

NURSES IN TRAINING: Elizabeth Cardinal, Helena Whitney, Myrtle Green, Muriel Kelley, Lillian Ray, Mildred Payette, Viola Leahy, Veronica McMahn, Grace Steppler Anna Ryan, Edith Preston, Elizabeth O'Meara, Hilda Wirth, Maude Moss, Trevah Priest, Grace O'Leary, Abbie Moriarity, Gertrude Young, Anna O'Meara, Carmen Le Gary, Anna Toppa, Irene MacKay, Mary MacKay, Erma Foley, Victoria Eurek, Dorothy Russett, Elizabeth Powers, Eva Smith, Elsie Rowden, Mary U. Habrick, Josephine Ryba, Catherine Kaufman.

HACKLEY HOSPITAL, MUSKEGON

OFFICERS

Grace D. McElderry, Superintendent.

NURSES IN SERVICE.

Margaret J. Robinson	Ruby I. Barton	Augusta Matson	Eva Gordan
Lida Bodfish	Margaret VanStensel	Mehala Rice	Amy O. Burns
Ellen Anderson	Hilda Carey	Katherine Dwyer	Grace Bode
Anna Ewing	Ann Brady	Florence Hanley	Leta Chapman
Martha Wenger	Mabel Hoffman		

ST. MARY'S HOSPITAL, MARQUETTE

MERCY HOSPITAL, MUSKEGON

OFFICERS

Sister M. Blanche, Superintendent.
Sister M. Germain, Superintendent of Nurses.
Sister M. Neri, Night Superintendent.
Sister M. Thomasine, Dietitian.
Sister M. Raymond, Surgical Supervisor.

NURSES IN SERVICE: Florence Viviae, Lea Chassie, Christina Nies, Mrs. Mary Carey, Bertha Leak, Mary Hosted, Catherine Ware, Irene Marconx, Carry Rogers, Carmin Bradley, Marie Kelakoski, Bernice Falls.

NURSES IN TRAINING: Katherine Fitzpatrick, Delia Beaulieu, Leonella Gable, Jean Sewell, Agnes Crowley, Mildred Burns, Mamie Kokx, Catherine Murphy, Helen Stott, Mary Ahern, Lucille Gartha Schiller, Florence King, Norine Fahey, Mary Pals.rett, Marie Cyr, Rose Senical, Mary Aleszkiewicz, Ma

ST. JOSEPH'S HOSPITAL AND NURSES' TRAINING SCHOOL, MENOMINEE.

NICHOLS MEMORIAL HOSPITAL, BATTLE CREEK

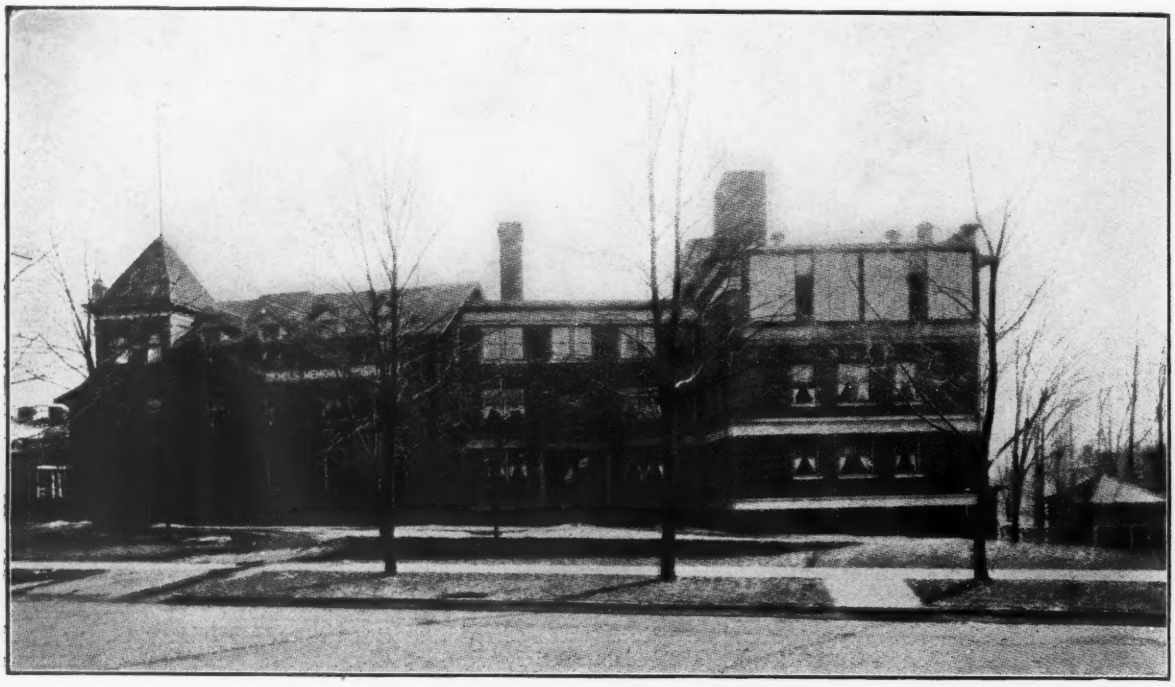

OFFICERS

Miss Jean B. McIntosh, R. N., Superintendent.
Miss Adda M. Brace, R. N., Assistant Superintendent.
Miss Dora E. Heppard, R. N., Instructor.
Miss Jean McGregor, R. N., Night Supervisor.
Mrs. Florence Hart, Surgical Supervisor.
Miss Bernice Francois, Dietitian.

NURSES IN TRAINING.

Mrs. Slater
Miss Cargo
Miss Hildenbrandt
Miss Baker
Miss Foster
Miss Ward
Miss Dinger
Miss Stefanac
Miss Wyatt
Miss Bentley
Miss Hehnlin
Miss Rolfe
Miss Marshall
Miss Hartford
Miss Munn
Miss Fahr
Miss Demmon
Miss E. Armour
Miss Watkins
Miss Snavely
Miss Austin
Miss A. Armour
Miss Hamilton
Miss Lelia Pier
Miss Long
Miss O'Neil
Miss Phippeny
Miss M. Peterson
Miss M. Macaulay
Miss Stephens
Miss Lehr
Miss Reed
Miss Stockham
Miss Hayes
Miss Squire
Miss Bye
Miss A. M. Peterson
Miss Carlson
Miss Meier
Miss K. Macaulay

NURSES IN SERVICE.

Gertrude Ferguson
Mary Miller
Mable Shotwell
Jessie Wilson
Grace Daly
Sena Nelson
Crystal McCord
Harriett Waller
Martha Heaney
Dola Keach
Alice Phillips
Alma Simpson
Orpha Gould
Eva Kelly
Clara Gasser
Weta Hawks
Leota Gifford
Kathryn MacGregor
Lenore Parsons
Zilpha Bartlett
Jennie Sanders
Aleene Sleeper
Renda Aldrich
Emma Pombier
Margaret Ross
Mrs. Lena Green

ED. W. SPARROW HOSPITAL, LANSING

MERCY HOSPITAL, BENTON HARBOR

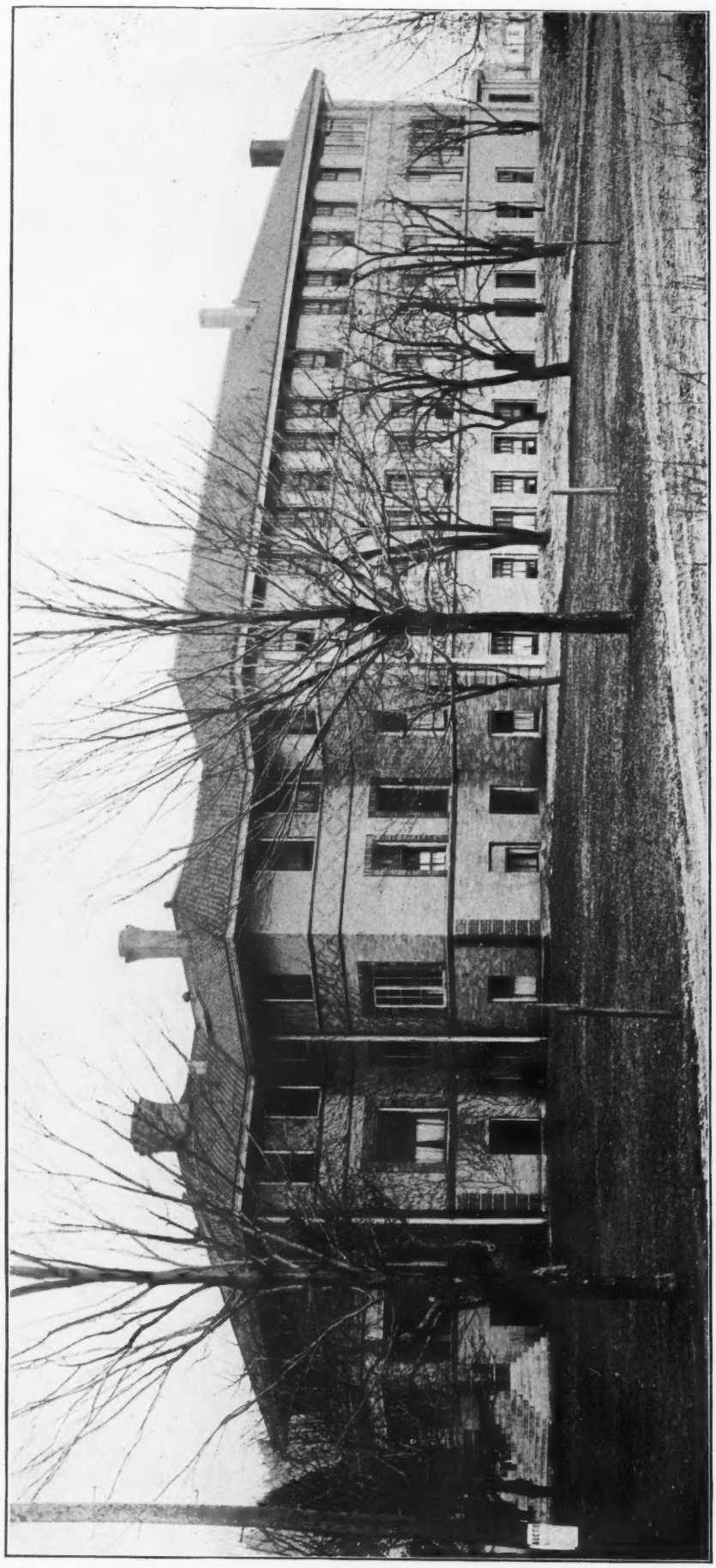

OFFICERS

Miss Mae H. Fye, Superintendent.
Miss Anna S. Magaha, Dietitian.

Miss Anne Mary McMahon, Anesthetist and Surgical Supervisor.
Miss Virginia McElroy, Book-keeper.

NURSES IN SERVICE. Miss Marie Furman

NURSES IN TRAINING.

Miss Easton
Miss Finder
Miss Peterson

Miss Habel
Miss Jaffkee
Miss Swing

Miss E. Swing
Miss Cookson
Miss F. Anderson

Miss M. J. Anderson
Miss Beyers

HURLEY HOSPITAL, FLINT

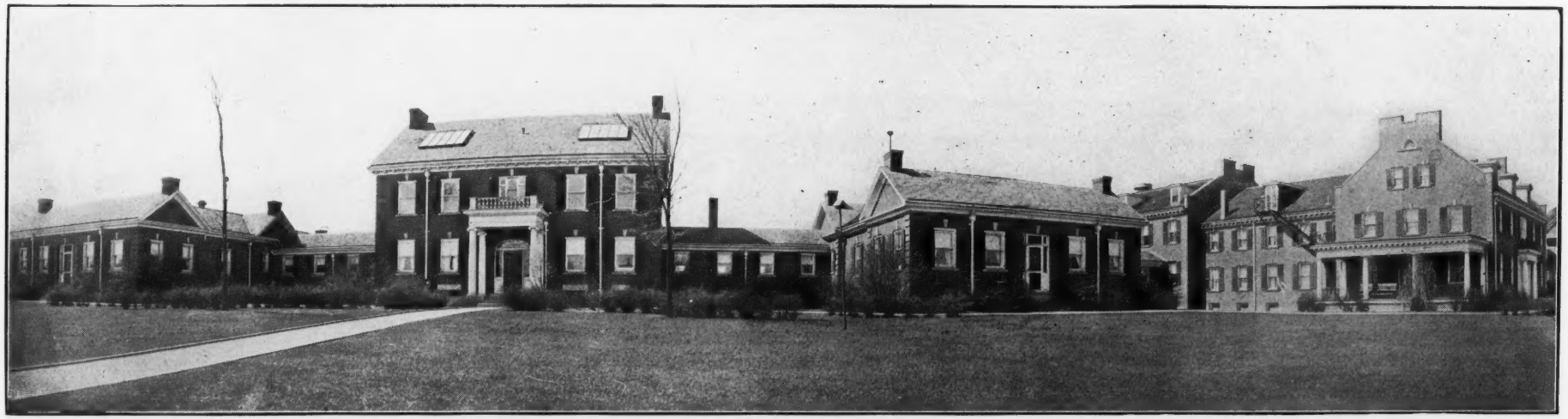

OFFICERS

Anna M. Schill, R. N., Superintendent.
M. Edna McDonald, R. N., Assistant Superintendent and Instructress of Nurses.
Elizabeth M. Davis, R. N., Supervisor of Nurses.
Louise A. Lindsay, Night Supervisor.
Elizabeth Smith, R. N., Surgical Supervisor.
A. Menotah Roberts, R. N., Maternity Supervisor.
Rhoda McKenzie, Floor Supervisor.
Winifred Westbrook, R. N., Isolation Supervisor.
Dorothy Bennett, R. N., Asst. Supt. Isolation Dept.
Caroline Gregory, R. N., Housekeeper.
Mary Edna Wisler, Dietitian.

SUPERVISORS IN SERVICE.

Electa Kindelsperger, Assistant Superintendent.
Ersa Carroll, Isolation Supervisor.
Jennie Dahl, Night Supervisor.

NURSES IN SERVICE.

Mary M. Harrington
Alida Carpenter
Mary Palmer
Lena Grover
Marie Smith
*Mayme L. Wright
Annie Leslie
Minnie Lester
Elsie Tomkinson
Sara Ravwitch
Annie Ravwitch
Mabel Smith

*Died in Service

NURSES IN TRAINING.

Edith Myers
Maude Gibson
Phillis Bathers
Irene Ball
Ida Wolfekotter
Frances Murphy
Elizabeth Bullard
Mabel Clark
Lillian Williams
Mary Sorter
Adeline Rahn
Freida Chamberlain
Mrs. Margaret Erwin
Ellen Nelson
Ina Balsley.
Esther Crapo
Edna Murray
Norma Shaw
Agnes Vanderveen
Marion Tompkins
Stella Bruce
Isabelle NcLeod
Lottie Lone
Helen Edwards
Frances Ross
Sylvia Drager
Miss Josephine James
Sarah Cooper
Maud Massey
Lucile Olmstead
Miss Leota Luth
Esther Smith
Pauline Sherman
Dorothy Gilmour
Bertha Hale
Asta Lenz
Frances MacPherson
Anna Leach

ANN ARBOR PRIVATE HOSPITAL, ANN ARBOR

OFFICERS

Miss Fantine Pemberton, R. N., Superintendent.
Miss Kathryn Sterling, R. N., Asst. Superintendent.
Miss Ione Wessinger, R. N., Instructor and Anesthetist.
Miss Ildah M. Brinsmade, Dietitian.

NURSES IN TRAINING.

Minnie C. Jackson
Kathryn Shellhaas
Rhea Dixon
Esther Burrell
Edna Pardee
Elsie Turner
Sara L. Reynolds
Zelma Adams
Helen M. Flint
Mary F. Moyemont
Sara Icks
Elizabeth Stimson
Frances Schleeter
Susie S. Grainger.
Bonnie G. Willings
Margaret L. MacDermott
Irene La Count
Frances Jewell
Dorothy Hinton
Ruth Vandawarker
Louise M. Dobson

OFFICERS OF THE HOSPITAL DURING THE WAR.

Miss Elba L. Morse, R. N., Superintendent.
Miss Ione Wessinger, Instructor, succeeded by Mrs. Julia Aldrich Jenks, R. N.
Miss Harriet Huebel, Assistant Superintendent.
Miss Winifred Looker, Dietitian, succeeded by Miss Marion Peterson.

NURSES IN SERVICE.

Mildred Boyle, R. N.
Emma Cross, R. N.
Esther Laverne Gamble, R. N.
Mary Given, R. N.
Harriet Huebel, R. N.
Winifred Looker
Mrs. Mabel Johnston, R. N.
Mildred Maurer, R. N.
Mayme Noonan, R. N.
Bella Prentice, R. N.
Gwendolyn Scriven, R. N.
Louise Sells, R. N.
Catherine Young, R. N.
Ione Wessinger, R. N.

PETOSKEY HOSPITAL, PETOSKEY

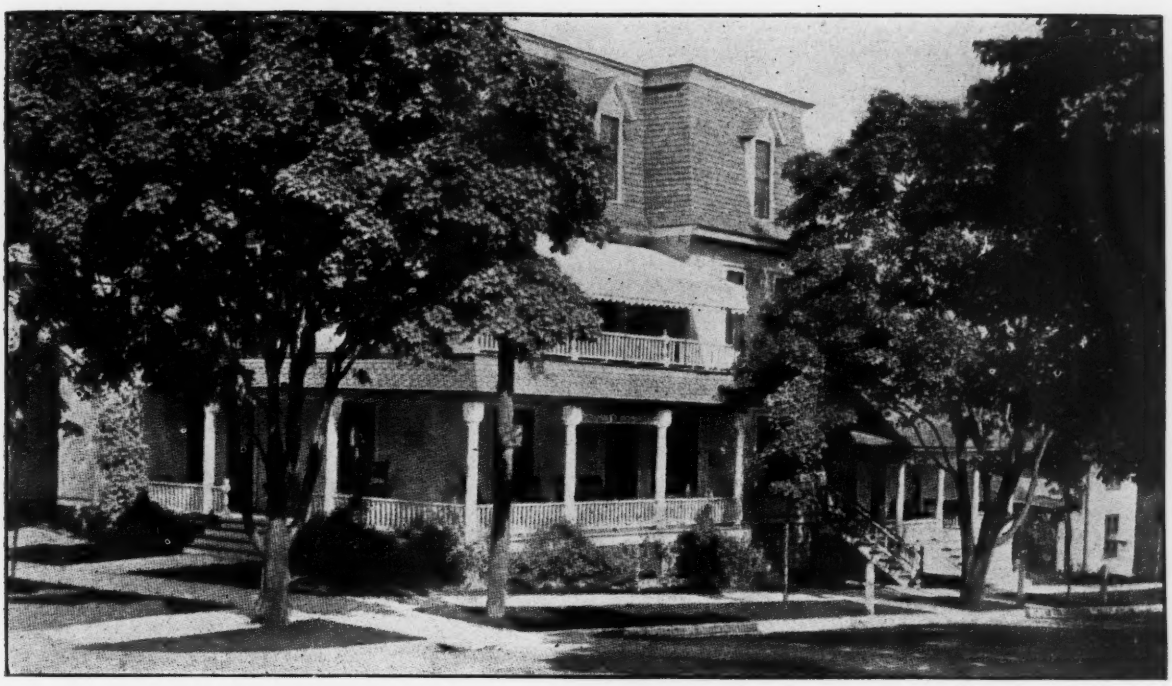

OFFICERS

Anna L. March, R. N., Superintendent.

NURSES IN TRAINING.

Emma Bosma
Estella Annesser
Clara Johnson
Anna DeKraker
Ruth Marsh
Caroline Shearer
Jessie Stokes
Pearl Gill
Mary Barnes
Myrtle Harmon
Lina Brown
Grace Fuller
Mildred Wren

NURSES IN SERVICE.

Anastasia Linehan, R. N.
Garnetta Ludeman, A. N. C.
Freida Hetzel, A. N. C.
Lilah LaCroix
Mae Gallagher, R. N.
Helen Boss
Elizabeth Schneider

UNIT Q

GRAND RAPIDS

Capt. John T. Hodgen, Grand Rapids
Capt. S. Merrill Wells, Grand Rapids
Capt. C. W. Deaver, Grand Rapids
Capt. L. E. Sevey, Grand Rapids
Capt. A. J. Bower, Greenville
Major A. W. Campbell, Grand Rapids
Lieut. Col. Richard R. Smith, Grand Rapids
Major J. B. Whinery, Grand Rapids
Major I. D. Bruce, Grand Rapids
Lieut. Fred P. Currier, Grand Rapids
Lieut. C. A. McNabb, Grand Rapids

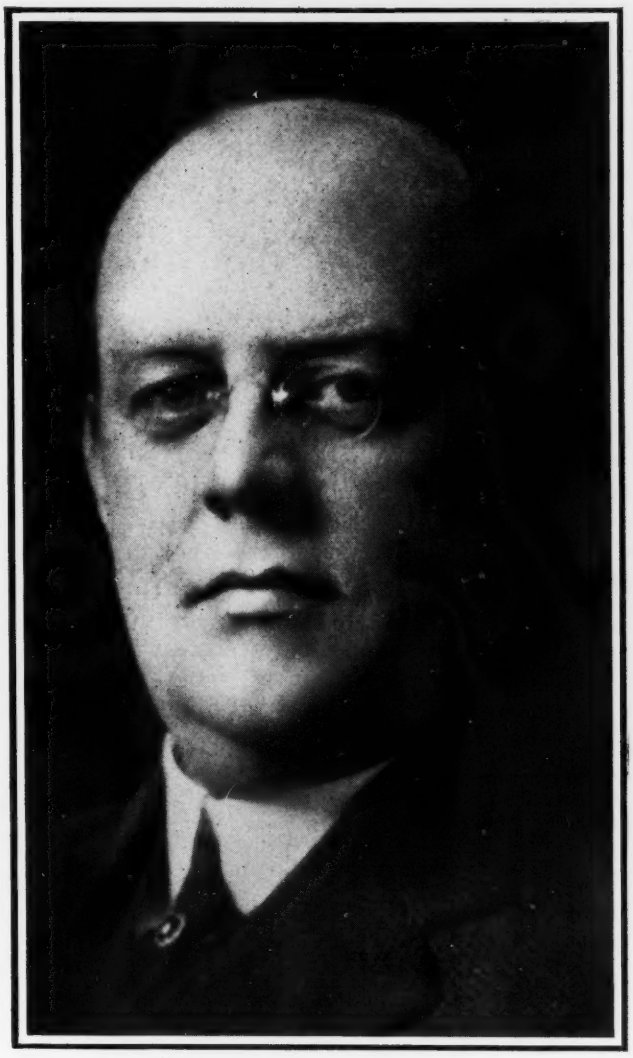

DR. RICHARD M. OLIN,
State Health Commissioner,
Caro.

Advisory Council of the State Health Commission.

Dr. Guy L. Kiefer, Detroit
Dr. J. W. Turner, Houghton
Dr. C. C. Slemons, Grand Rapids
Dr. F. M. Gowdy, St. Joseph

G. W. BYINGTON,
Director Venereal Division,
Charlotte

KATHARIN OSTRANDER,
Director Social Service Department

MARJORIE DELAVAN,
Director Education Department

DEVORE HOSPITAL, GRAND RAPIDS (Venereal Section)

LOUNGING ROOM—DEVORE HOSPITAL, GRAND RAPIDS

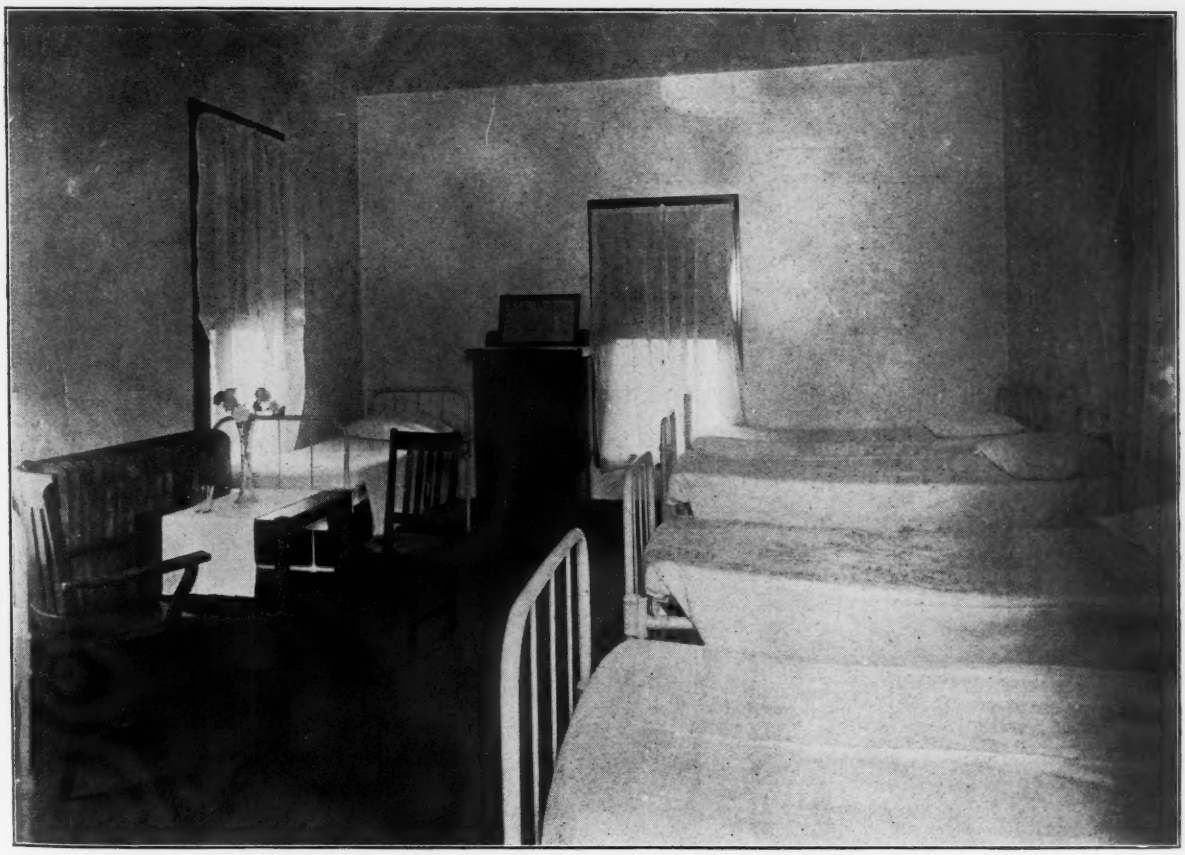

MEN'S WARD, DEVORE HOSPITAL, GRAND RAPIDS

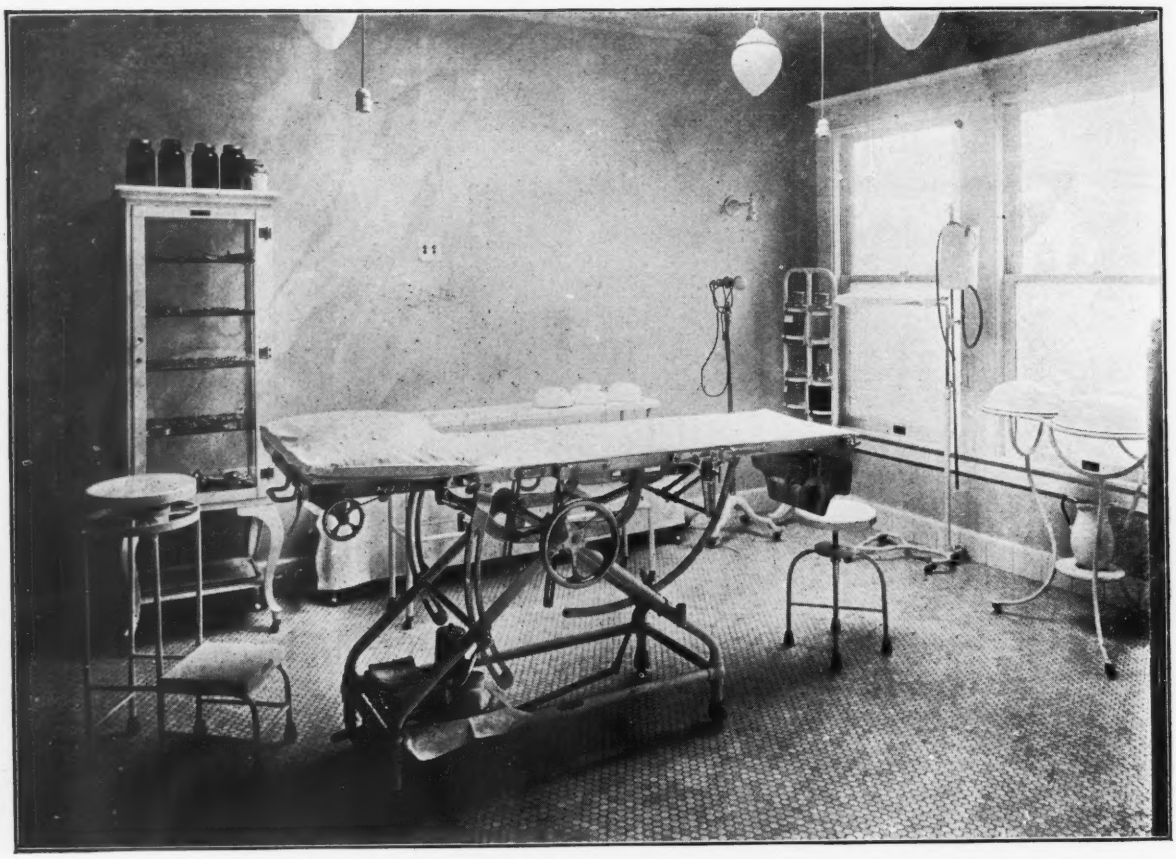

TREATMENT ROOM—VENEREAL SECTION—DEVORE HOSPITAL, GRAND RAPIDS

OFFICERS

Dr. J. A. DeVore, M. D. in Charge.
Frances L. DeVore, R. N. Superintendent.
Margaret Teal, Field Social Service Worker.
Frances L. Smith, Hospital Social Service Worker.
Margaret Haight, Nurse in Charge.
Margaret Allen, Day Matron.
Inez Bradley, Night Supervisor.
Verna Rifenberg, Night Supervisor.

OUR HONOR ROLL

Allegan County.

Dr. Elmer D. Osmun, Allegan; Dr. Robert P. Stark, Allegan; Dr. Howard W. Stuch, Allegan; Dr. Orrin D. Hudnutt, Otsego; Dr. Willard R. Vaughan, Plainwell; Dr. Robert J. Walker, Saugatuck.

Alpena County.

Dr. Clarence M. Williams, Alpena.

Antrim County.

Dr. Bernard J. Beuker, Atwood; Dr. Edward W. Vis, Central Lake; Dr. Versile M. Gates, Eastport; Dr. Louis N. Yerkes, Elk Rapids; Dr. Worth W. Walton, Mancelona.

Baraga County.

Dr. Frank F. Marshall, Pequaming.

Barry County.

Dr. Maurice J. Cross, Delton; Dr. Birge C. Swift, Middleville.

Bay County.

Dr. F. S. Baird, Bay City; Dr. F. W. Brown, Bay City; Dr. S. L. Ballard, Auburn; Dr. C. V. Crane, Tawas City; Dr. V. H. Dumond, Bay City; Dr. E. Goodwin, Bay City; Dr. E. S. Huckin, Bay City; Dr. H. P. Lawrence, Pinconning; Dr. R. C. Perkins, Bay City; Dr. F. H. Randall, Bay City; Dr. R. E. Scrafford, Bay City; Dr. M. R. Slattery, Bay City; Dr. P. R. Urmston, Bay City.

Benzie County.

Dr. C. P. Doyle, Frankfort.

Berrien County.

Dr. Louis A. King, Baroda; Dr. Myron G. Becker, Jr., Benton Harbor; Dr. Carl A. Mitchell, Benton Harbor; Dr. Warren P. Morrill, Benton Harbor; Dr. Burton L. Stevenson, Benton Harbor; Dr. David Littlejohn, Bridgeman; Dr. Spencer Van Barnum, Coloma.

Branch County.

Dr. W. J. Bien, Union City; Dr. W. A. Griffith, Coldwater.

Calhoun County.

Dr. J. T. Case, Battle Creek; Dr. E. M. Chauncey, Albion; Dr. James Elliott, Battle Creek; Dr. R. V. Gallagher, Battle Creek; Dr. J. G. Gage, Battle Creek; Dr. W. Haughey, Battle Creek; Dr. G. C. Hafford, Albion; Dr. A. A. Hoyt, Battle Creek, Dr. J. J. Holes, Battle Creek; Dr. C. W. Heald, Battle Creek; Dr. T. Kolvoord, Battle Creek; Dr. A. C. McCurdy*, Battle Creek; Dr. W. N. Putman, Battle Creek; Dr. A. H. Ross, Battle Creek; Dr. A. J. Read, Battle Creek; Dr. R. D. Sleight, Battle Creek; Dr. R. C. Stone, Battle Creek; Dr. L. H. Tower, Battle Creek; Dr. E. Van Camp, Athens; Dr. C. G. Wencke, Battle Creek.

*Died in France, November 28th, 1918.

Cass County.

Dr. Edgar C. Dunning, Cassopolis; Dr. Chas. M. Harmon, Cassopolis; Dr. James H. Kelsey, Cassopolis; Dr. Walter S. Sharpe, Dowagiac; Dr. Ralph P. Jones, Marcellus.

Charlevoix County.

Dr. Allan M. Wilkinson, Charlevoix; Dr. Hugh W. Dicken, East Jordan.

Cheboygan County.

Dr. Arthur J. Sahs, Cheboygan; Dr. Lyle D. McMillan, Indian River; Dr. Allen C. Tiffany, Mackinaw; Dr. A. McKillop, Wolverine.

Chippewa-Luce-Mackinac County.

Dr. F. C. Bandy, Newberry; Dr. M. V. Gates, Eastport; Dr. R. D. Scott, Rudyard; Dr. T. R. Whitmarsh, Ypsilanti; Dr. R. C. Winslow, Sault Ste. Marie; Dr. I. V. Yale, Sault Ste. Marie.

Clare County.

Dr. Arthur R. Mussell, Clare; Dr. Burton J. Sanford, Clare.

Clinton County.

Dr. M. S. Gregory, Eureka; Dr. W. A. Scott, St. Johns; Dr. D. H. Silsby, St. Johns; Dr. W. M. Taylor, Ovid.

Delta County.

Dr. J. L. Conover, Rapid River; Dr. H. W. Long, Escanaba, Dr. J. J. Walch, Escanaba.

Dickinson County.

Dr. Robert E. Hayes, Channing; Dr. Gustavus W. Moll, Foster City; Dr. Samuel E. Cruse, Iron Mountain.

Eaton County.

Dr. Stanley A. Stealy, Charlotte; Dr. Wells B. Fillinger, Grand Ledge; Dr. Clyde L. D. McLaughlin, Vermontville.

Genesee County.

Dr. G. H. Bahlman, Flint; Dr. C. S. Ballard, Flint; Dr. M. W. Clift, Flint; Dr. C. P. Clark Flint; Dr. Henry Cook, Flint; Dr. V. H. DeSomoskeoy, Flint; Dr. J. W. Evers, Flint; Dr. G. R. Georing, Flint; Dr. B. Goodfellow, Clio; Dr. J. N. Houton, Flushing; Dr. J. Houston, Swartz Creek; Dr. J. G. R. Manwaring, Flint; Dr. F. B. Miner, Flint; Dr. R. S. Morrish, Flint; Dr. W. H. Marshall, Flint; Dr. J. W. Orr, Flint; Dr. A. T. Pauell, Flint; Dr. K. G. Pratt, Flint; Dr. F. E. Reeder, Flint; Dr. W. C. Reid, Grand Blanc; Dr. A. J. Reynolds, Flint; Dr. E. C. Rumer, Flint; Dr. H. E. Randall, Flint; Dr. F. A. Roberts, Flint; Dr. B. R. Sleeman, Linden; Dr. W. H. Winchester, Flint; Dr. L. S. Willoughby, Flint.

Gogebic County.

Dr. C. D. Collins, Ironwood; Dr. G. J. Curry, Watersmeet; Dr. E. B. Stebbins, Ironwood.

Grand Traverse-Leelanau County.

Dr. G. A. Holliday, Traverse City; Dr. G. M. Johnson, Traverse City; Dr. W. D. Mueller, Traverse City; Dr. E. L. Thirlby, Traverse City; Dr. L. N. Yerkes, Elk Rapids.

Gratiot-Isabella-Clare County.

Dr. Ralph E. Dawson, Blanchard; Dr. C. B. Gardner, Alma; Dr. C. D. Pullen, Mt. Pleasant; Dr. A. R. Mussell, Clare; Dr. B. J. Sanford, Clare; Dr. T. P. Vanderzalm, Blanchard; Dr. M. C. Hubbard, Vestaburg.

Hillsdale County.

Dr. W. R. Atterbury, Litchfield; Dr. T. H. E. Bell, Reading; Dr. B. F. Green, Hillsdale; Dr. E. A. Martindale, Hillsdale; Dr. H. C. Miller, Hillsdale; Dr. I. J. Stoner, Jonesville.

Houghton County.

Dr. J. F. Barton, Calumet; Dr. R. B. Harkness, Houghton; Dr. H. M. Joy, Calumet; Dr. N. S. MacDonald, Houghton; Dr. P. D. MacNaughton, Calumet; Dr. J. D. McKinnon, Calumet; Dr. F. F. Marshall, Pequaming; Dr. V. L. Oler, Kearsarge; Dr. B. H. Olmsted, Calumet; Dr. L. M. Power, Hancock; Dr. James Rhines, Laurium; Dr. D. D. Todd, Adrian; Dr. A. R. Tucker, Mohawk; Dr. L. E. Werry, Calumet.

Huron County.

Dr. A. E. W. Yale, Pigeon.

Ingham County.

Dr. H. S. Bartholomew, Lansing; Dr. C. L. Barber, Lansing; Dr. M. L. Cushman, Lansing; Dr. F. J. Drolett, Lansing; Dr. Clara Davis, Lansing; Dr. C. W. Ellis, Lansing; Dr. L. A. Humphrey, Lansing; Dr. M. L. Holm, Lansing; Dr. H. B. Knapp, Lansing; Dr. H. W. Landon, Lansing; Dr. R. R. McCrumb, Lansing; Dr. C. H. Murphy, Lansing; Dr. H. A. Miller, Lansing; Dr. A. E. Owen, Lansing; Dr. R. A. Pinkham, Lansing; Dr. J. G. Rulison, Lansing; Dr. M. Shaw, Lansing.

Ionia County.

Dr. Vener H. Kitson, Ionia; Dr. Julius H. Powers, Ionia; Dr. Perry C. Robertson, Ionia; Dr. Frederick L. Morse, Lake Odessa; Dr. Nelson McLaughlin, Lake Odessa.

Jackson County.

Dr. W. B. Anderson, Jackson; Dr. H. D. Brown, Jackson; Dr. R. Cooley, Jackson; Dr. C. R. Dengler, Jackson; Dr. C. E. DeMay, Jackson; Dr. W. H. Enders, Jackson; Dr. H. L. Hurley, Jackson; Dr. Thos. Hackett, Jackson; Dr. R. G. Hendricks, Jackson; Dr. W. Lake, Grass Lake; Dr. R. H. Leece, Munith; Dr. D. B. Marsh, Jackson; Dr. J. J. McCormick, Jackson; Dr. C. D. Munro, Jackson; Dr. Fred Main, Jackson; Dr. J. A. McQuillan*, Jackson; Dr. J. O'Mara, Jackson; Dr. E. S. Peterson, Jackson; Dr. G. Seybold, Jackson; Dr. G. E. Winter, Jackson.

*Killed in France, October 26, 1918.

Kalamazoo Academy of Medicine.

Dr. R. U. Adams, Kalamazoo; Dr. Ralph E. Balch, Kalamazoo; Dr. W. Collins, Kalamazoo; Dr. O. H. Clark, Kalamazoo; Dr. L. J. Crum, Kalamazoo, Dr. A. E. Henwood, Kalamazoo; Dr. W. H. Kenzie, Richland; Dr. R. G. Leland, Kalamazoo; Dr. R. A. Morter, Kalamazoo, Dr. N. W. Pinto, Kalamazoo; Dr. R. E. Weeks, Augusta; Dr. G. F. Willey, Kalamazoo; Dr. F. S. Collier, Vicksburg; Dr. D. H. Eaton, Kalamazoo; Dr. J. F. Berry, Kalamazoo; Dr. D. W. Crankshaw, Lawrence; Dr. N. D. Murphy, Bangor; Dr. John Stewart, Hartford; Dr. H. W. Wiley, South Haven; Dr. L. E. Wescott, Gobleville; Dr. W. R. Vaughn, Plainwell; Dr. O. D. Hudnutt, Otsego; Dr. E. D. Osmun, Allegan; Dr. R. P. Stark, Allegan, Dr. H. Stuck, Allegan; Dr. H. Whitney, Otsego; Dr. W. A. Singleton, Hickory Corners.

Kent County.

Dr. H. J. Beel, Grand Rapids; Dr. H. Blackburn, Grand Rapids; Dr. R. C. Breece, Ada; Dr. J. S. Brotherhood, Grand Rapids; Dr. F. A. Boet, Comstock Park; Dr. A. M. Campbell, Grand Rapids; Dr. L. H. Chamberlin, Grand Rapids; Dr. J. R. Coryell, Grand Rapids; Dr. B. R. Corbus, Grand Rapids; Dr. C. W. Deaver, Grand Rapids; Dr. P. J. DePree, Grand Rapids; Dr. H. W. Dingman, Grand Rapids; Dr. J. C. Foshee, Grand Rapids; Dr. C. M. Freeman, Ada; Dr. T. D. Gordon, Grand Rapids; Dr. H. A. Grube, Grand Rapids; Dr. J. T. Hodgen, Grand Rapids; Dr. J. N. Holcomb, Grand Rapids; Dr. W. D. Lyman, Grand Rapids; Dr. J. C. Kenning, Grand Rapids; Dr. F. C. Kinsey, Grand Rapids; Dr. W. D. Lyman, Grand Rapids; Dr. J. H. Muller, Grand Rapids; Dr. A. M. Martin, Grand Rapids; Dr. A. A. McNabb, Grand Rapids; Dr. A. G. McPherson, Grand Rapids; Dr. L. E. Sevey, Grand Rapids; Dr. R. R. Smith, Grand Rapids; Dr. A. B. Smith, Grand Rapids; Dr. F. N. Smith, Grand Rapids; Dr. R. E. Toms, Grand Rapids; Dr. R. T. Urquhart, Grand Rapids; Dr. P. Ver Meulen, Grand Rapids; Dr. W. E. Wilson, Grand Rapids; Dr. S. M. Wells, Grand Rapids; Dr. J. B. Whinnery, Grand Rapids; Dr. F. C. Warnshuis, Grand Rapids.

Livingston County.

Dr. Vern N. Richesen, Howell; Dr. William J. Rynearson. Parshallville.

Macomb County.

Dr. Henry G. Berry, Mt. Clemens; Dr. Harold A. Kirkham, Mt. Clemens; Dr. Charles A. Martin, Mt. Clemens; Dr. Harry F. Taylor, Mt. Clemens; Dr. Russell W. Ullrich, Mt. Clemens; Dr. Arthur J. Warren, Mt. Clemens; Dr. Robert M. Greenshields, Romeo; Dr. Edgar J. Miller, Romeo; Dr. Milton C. Smith, Romeo; Dr. C. B. Lockwood, Washington.

Manistee County.

Dr. Lee Lewis, Manistee; Dr. A. A. McKay, Manistee; Dr. H. McMullen, Manistee; Dr. W. Norconk, Bear Lake; Dr. L. Ramsdell, Manistee.

Marquette County.

Dr. I. Abrahamson, Negaunee; Dr. A. V. Braden, Ishpeming; Dr. H. T. Carriel, Marquette; Dr. W. B. Lunn, Marquette; Dr. C. J. Larson, Neganuee; Dr. I. Sicotte, Michigamme; Dr. L. L. Youngquist, Marquette.

Mecosta County.

Dr. Wm. T. Dodge, Big Rapids; Dr. Rolla G. Karshner, Big Rapids; Dr. Glen D. Ransom, Big Rapids; Dr. Gordon H. Yeo, Big Rapids.

Menominee County.

Dr. C. R. Elwood. Menominee; Dr. W. R. Hicks, Menominee; Dr. E. V. McComb, Menominee; Dr. H. T. Sethney, Menominee.

Midland County.

Dr. Chas. V. High, Sr., Coleman; Dr. John E. Heslop, Edenville; Dr. James H. Johnson, Midland; Dr. Rene J. St. Louis, Midland.

Monroe County.

Dr. Hugh R. Hildebrant, Dundee; Dr. Herbert W. Landon, Monroe; Dr. Frederick C. Thiede, Monroe.

Montcalm County.

Dr. Don V. Hargrove, Carson City; Dr. Albert S. Barr, Greenville; Dr. Albert J. Bower, Greenville; Dr. Noble W. Miller, Howard City; Dr. Lee E. Kelsey, Lakeview; Dr. Mortimer E. Danforth, Stanton.

Muskegon County.

Dr. C. M. Colignon, Muskegon; Dr. H. S. Cole, Whitehall; Dr. B. R. Eastman, Muskegon; Dr. W. L. Herick, Whitehall; Dr. F. W. Hannum, Muskegon; Dr. V. S. Laurin, Muskegon; Dr. F. N. Morford, Muskegon; Dr. E. S. Thornton, Muskegon.

Oakland County.

Dr. F. S. Bachelder, Pontiac; Dr. S. A. Butler, Pontiac; Dr. L. G. Campbell, Birmingham; Dr. L. A. Farnham, Pontiac; Dr. F. D. German, Franklin; Dr. G. W. MacKinnon, Oxford; Dr. E. E. Orton, Pontiac; Dr. G. P. Raynale, Birmingham.

Oceana County.

Dr. C. Day, Clinton; Dr. G. F. Lamb, Pentwater.

Ontonagon County.

Dr. E. J. Evans, Rockland; Dr. E. A. Florentine, Ewen; Dr. J. L. Kelliher, Phoenix; Dr. E. A. Linger, Rockland; Dr. D. L. Lutes, Victoria.

Otsego County.

Dr. Harry W. Knapp, Gaylord.

Ottawa County.

Dr. John J. Miller, Berlin; Dr. Harry Lieffers, Coopersville; Dr. Cornelius J. Addison, Grand Haven; Dr. George H. Thomas, Holland; Dr. William Westrate, Holland; Dr. Clayton A. White, Nunica; Dr. Joe DePree, Zeeland; Dr. W. C. Kools, Holland.

Saginaw County.

Dr. Harvey B. McCrory, Birch Run; Dr. George W. Peart, Burt; Dr. Geo. L. Alger, Saginaw; Dr. James D. Bruce, Saginaw; Dr. Benj. F. A. Crane, Saginaw; Dr. Walter A. DeFoe, Saginaw; Dr. Wm. F. English, Saginaw; Dr. Bernhard Friedlaender, Saginaw; Dr. Leon B. Harris, Saginaw; Dr. Matthew Kollig, Saginaw; Dr. Alexander R. McKinney, Saginaw; Dr. Henry J. Meyer, Saginaw; Dr. Wm. L. Miller, Saginaw; Dr. James L. Passmore, Saginaw; Dr. Norman J. Pike, Saginaw; Dr. Emil P. W. Richter, Saginaw; Dr. Bert B. Rowe, Saginaw; Dr. John T. Sample, Saginaw; Dr. Roy S. Watson, Saginaw; Dr. Arthur E. Leitch, Saginaw.

Sanilac County.

Dr. H. H. Angle, Snover; Dr. J. C. Webster, Peck; Dr. C. G. Woodhull, Decker.

Shiawassee County.

Dr. James A. Rowley, Durand; Dr. Hermon E. Boice, Byron; Dr. Robt. R. Fox, Byron; Dr. Thos. G. Amos, Henderson; Dr. Glenn T. Soule, Henderson; Dr. Alfred F. Arnold, Owosso; Dr. James J. Haviland, Owosso; Dr. Harold A. Hume, Owosso; Dr. Jesse O. Parker, Owosso; Dr. Geo. P. Sackrider, Owosso; Dr. Egerton T. Wilson, Owosso; Dr. William H. Dunham, Shaftsburg; Dr. Arden N. Howe, Vernon.

St. Clair County.

Dr. I. P. Bowden, Port Huron; Dr. F. V. Carney, St. Clair; Dr. G. M. Kesl, Port Huron; Dr. A. J. MacKenzie, Port Huron; Dr. D. W. Patterson, Blain; Dr. G. Waters, Memphis; Dr. W. G. Wight, Yale.

St. Joseph County.

Dr. John J. Kelley, Burr Oak; Dr. Wm. E. Doran, Colon; Dr. Arthur W. Scidmore, Three Rivers.

Tuscola County.

Dr. F. P. Bender, Caro; Dr. W. C. Garvin, Millington; Dr. I. D. McCoy, Cass City.

Washtenaw County.

Dr. James F. Breakey, Ann Arbor; Dr.H. B. Britton, Ypsilanti;Dr. R. B. Canfield Ann Arbor; Dr. H. W. Emerson, Ann Arbor; Dr. N. B. Foster, Ann Arbor; Dr. C. George, Jr., Ann Arbor; Dr. H. Malagan, Ann Arbor; Dr. Reuben Peterson, Ann Arbor; Dr. V. C. Vaughan, Ann Arbor; Dr. U. J. Wile, Ann Arbor.

Wayne County.

Dr. De Witt C. Adams; Dr. Edward J. Agnelly; Dr. Herman F. Albrecht; Dr. Frank C. Anderson; Dr. Warren L. Babcock; Dr. Frederick W. Baeslack; Dr. Max Ballin; Dr. Don C. Bartholomew; Dr. Charles Barton; Dr. Robert J. Baskerville; Dr. Robert Beattie; Dr. Harold A. Beck; Dr. Clarence H. Belknap; Dr. William O. Benjamin; Dr. Zina B. Bennett; Dr. Harry S. Berman; Dr. Isadore I. Bittker; Dr. Fred H. Blanchard; Dr. Jacob R. Bolasny; Dr. Edmund W. Bolio; Dr. Ralph H. Bookmyer; Dr. Richard F. Boonstra; Dr. Henry R. Boyes; Dr. Frank B. Broderick; Dr. Clark D. Brooks; Dr. William H. Browne; Dr. Wm. S. Brownell; Dr. Bruno B. Brunke; Dr. John D. Buck; Dr. Frederick G. Buesser; Dr. Glenn A. Bulson; Dr. John K. Burns, Jr.; Dr. Lowell M. Bush; Dr. Thos. P. Camelon; Dr. Geo. H. Campau; Dr. Duncan A. Campbell; Dr. Clarence Candler; Dr. Edward K. Carmichael; Dr. Gleen B. Carptener; Dr. James G. Carr; Dr. Henry R. Carstens; Dr. John H. Carstens; Dr. Albert E. Catherwood; Dr. Aaron Lee Chapman; Dr. Clarence A. Christensen; Dr. Harold F. Closz; Dr. Don A. Cohoe; Dr. Homer C. Collins; Dr. Lannes I. Condit; Dr. Ray Connon; Dr. Bernard F. Corbett; Dr. Langdon T. Crane; Dr. Ernest K. Cullen; Dr. Hampton P. Cushman; Dr. Samuel S. Danziger; Dr. Milton A. Darling; Dr. Jos. L. Desrosiers; Dr. Harry F. Dibble; Dr. John C. Dodds; Dr. Daniel R. Donovan; Dr. Ira G. Downer; Dr. David B. Downing; Dr. George A. Drescher; Dr. Leo J. Dretska; Dr. Adolph E. Dreyer; Dr. Charles F. DuBois; Dr. Frederick Eakins; Dr. Clarence H. Eisman; Dr. Rollan R. Ensor; Dr. Arthur W. Erkfitz; Dr. George E. Fay; Dr. Ray L. Fellers; Dr. Charles J. Foley; Dr. Antonio J. Font; Dr. Walter D. Ford; Dr. Henry E. Fraser; Dr. George E. Frothingham; Dr. Claude B. Gaines; Dr. August E. Gehrke; Dr. Isaac S. Gellert; Dr. Wm. S. Gonne; Dr. John W. Gordon; Dr. James Gostanian; Dr. Raymond S. Goux; Dr. Wm. Gramley; Dr. Hunter L. Gregory; Dr. Thos. R. K. Gruber, Dr. Samuel C. Gurney; Dr. E. W. Haass; Dr. Carl Hanna; Dr. Beverly D. Harison; Dr. Winfred B. Harm; Dr. Albert E. Harris; Dr. Earl R. Harris; Dr. John G. Harvey; Dr. James W. Hawkins; Dr. Austin W. Heine; Dr. Wm. Henderson; Dr. Preston M. Hickeky; Dr. Louis J. Hirschman; Dr. Geo. Hoffmeister; Dr. Arthur D. Holmes; Dr. Lawrence N. Host; Dr. Abraham W. Hudson; Dr. Harold S. Hulbert; Dr. Leroy W. Hull; Dr. Willard H. Hutchins; Dr. James W. Inches; Dr. Harvey H. Jackson; Dr. Byron H. Jenne; Dr. Alpheus F. Jennings; Dr. Charles G. Jennings; Dr. Nathan J. Jessup; Dr. Morrell M. Jones; Dr. Ladislaus R. Kaminski; Dr. Zeno L. Kaminski; Dr. Wm. J. Kane; Dr. John F. Kelly; Dr. Johnston B. Kennedy; Dr. Wm. Y. Kennedy; Dr. Frederick C. Kidner; Dr. Edw. D. King; Dr. Paul A. Klebba; Dr. Geo. L. Koessler; Dr. Abraham Kovinsky; Dr. Albert H. Krohn; Dr. Duffield R. Kruger; Dr. Alfred D. LaFerte; Dr. Rudolph H. Lambert; Dr. Carl N. Larsen; Dr. Bror H. Larsson; Dr. A. F. J. Lecklider; Dr. Ernest

C. Lee; Dr. Henry R. Leibinger; Dr. Daniel J. Leithauser; Dr. Alfred E. Lemon; Dr. Ptul H. Lippold; Dr. Nelson McArthur; Dr. Robert B. Macduff; Dr. Frank B. MacMullen; Dr. Otis B. Mallow; Dr. Vincent S. Mancuso; Dr. Walter W. Manton; Dr. Thomas B. Marsden; Dr. Robert M. Martin; Dr. James B. Matthews; Dr. Kenneth F. Maxey; Dr. Emil V. Mayer; Dr. Willard D. Mayer; Dr. Frederick McAfee; Dr. Arthur McArthur; Dr. James H. McCall; Dr. Wm. R. McClure; Dr. Carey P. McCord; Dr. Crawford W. McCormick; Dr. Theodore A. McGraw, Jr.; Dr. George E. McKean; Dr. Angus McLean; Dr. H. O. McMahon; Dr. Charles H. Merrill; Dr. Ellsworth P. Mills; Dr. Robert C. Moehlig; Dr. Stephen G. Mollica; Dr. Harold L. Morris; Dr. Walter Muellenhagen; Dr. Charles R. Mueller, Jr.; Dr. Thomas F. Mullen; Dr. Arthur J. Neumann; Dr. Frederick H. Newberry; Dr. Arthur W. Newitt; Dr. Harry J. Noble; Dr. Ralph A. Norris; Dr. Wm. A. O'Brien; Dr. Harold F. Ohrt; Dr. Geo. V. Oil'; Robert W. G. Owen; Dr. Leon E Pangburn; Dr. W. R. Parkker; Dr. G. C. Penberthy; Dr. O. W. Pickard; Dr. Lyman J. Pinney; Dr. George E. Potter; Dr. Presley L. Pound; Dr. Wm. H. Price; Dr. Wymand V. Pyle, Dr. O. M. Randall; Dr. Claude B. Ray; Dr. Harry W. Reed; Dr. Heinrich A. Reye; Dr. James M. Robb; Dr. Paul C. Rohde; Dr. Herman H. Runo; Dr. Frank L. Ryerson; Dr. Homer E. Safford; Dr. Wm. G. Schlegelmilch; Dr. Harry B. Schmidt; Dr. Ernest C. Schultz; Dr. James B. Seeley; Dr. Ward F. Seeley; Dr. A. M. Shafer; Dr. Reed A. Shankwiler; Dr. Lyle O. Shaw; Dr. Harold K. Shawan; Dr. Wm. L. Sherman; Dr. Burt R. Shurley; Dr. Arthur R. Smeck; Dr. A. L. Smith; Dr. Clarence V. Smith; Dr. Eugene Smith, Jr.; Dr. Frank H. Smith; Dr. Frederick J. Smith; Dr. T. H. Smith; Dr. Clarence Stefanski, Dr. Frank T. F. Stephenson; Dr. Alexander M. Stirling; Dr. Lindley H. Stout; Dr. Luther H. Stout; Dr. Frank Suggs; Dr. Hugh A. Sullivan; Dr. Angus P. Sutherland; Dr. Rolfe Tainter; Dr. Griffith A. Thomas; Dr. Arthur R. Timme; Dr. Charles L. Tomsu; Dr. Harry N. Torrey; Dr. Emmett C. Troxell; Dr. Arthur Turner; Dr. Clyde R. Van Gundy; Dr. James A. Van Horne; Dr. George Van Rhee; Dr. Colin V. Vardan; Dr. John W. Vaughan; Dr. Victor C. Vaughan, Jr.; Dr. Milton D. Yokes; Dr. Frank B. Walker; Dr. Jos. A. Wall; Dr. Charles R. Walsh; Dr. Frank N. Wilson; Dr. George W. Wilson; Dr. Robert A. Wollenberg; Dr. Grover C. Wood; Dr. Harry B. Yoh; Dr. John C. Young, Detroit. Joseph H. Chance, Eloise; Dr. Robert H. Carmichael, Hamtramck; Dr. Martin W. Caveney, Highland Park; Dr. Geo. S. Foden, Highland Park; Dr. Richard H. Juers, Highland Park; Dr. Thomas B. Henry, Northville; Dr. Lewis N. Tupper, Redford; Dr. Roy Du B. Tupper, Redford; Dr. Howard B. Kinyon, Trenton; Dr. Romeo H. Earle, Wayne; Dr. Glen L. Coan, Wyandotte; Dr. Wm. H. Homer, Wyandotte; Dr. Joseph G. Knapp, Wyandotte; Dr. John N. Bell, Detroit; Dr. H. G. Palmer, Detroit.

LIST OF BOARDS OF EXAMINING SURGEONS FOR THE BUREAU OF PENSIONS IN THE STATE OF MICHIGAN.

Adrian—G. M. Lochner, L. J. Stafford.

Allegan—N. E. Leighton, H. W. Stuch, C. M. Stuck.

Alma—C. E. Burt, C. B. Gardner, Charles McLachlan.

Alpena—D. A. Cameron, A. E. Bonneville, S. T. Bell.

Bad Axe—Mc C. McDonnell, (Single Surgeon).

Bay City—N. R. Gilbert, J. C. Grosjean, C. M. Swantek.

Benzonia—H. J. Kinne, E. J. C. Ellis, E. L. Covey.

Charlevoix—J. H. Charters, A. M. Wilkinson, W. H. Parks.

Charlotte—C. L. D. McLaughlin.

Cheboygan—W. F. Reed, F. F. McMillan, L. D. Grenier.

Coldwater—E. E. Hancock, E. F. Gamble, J. M. Blackman.

Constantine—D. M. Kane, E. M. Partlow, G. P. Morison.

Detroit, (1st Board)—W. P. Melody, W. E. Keane, R. T. Tapert, N. L. Hoskins, Ad Int.

Detroit, (2nd Board)—J. H. Slevin, R. T. Mason, F. A. Kelly, N. L. Hoskins, Ad Int.

Flint—H. E. Clarke, Noah Bates, F. B. Miner.

Fremont—Nicholas De Haas, C. A. Mateer.

Gaylord—D. E. Winer, H. W. Knapp.

Grand Rapids—W. E. Rowe, C. M. Droste, Wilke De Vries.

Hartford—J. E. Maxwell, R. N. Dunnington, O. M. Vaughan, Jr.

Hastings—Amos Hanlon, G. W. Lowry, A. L. Taylor.

Hillsdale—W. H. Atterbury, W. H. Sawyer, F. B. Fisk.

Holland—H. J. Poppen, G. H. Thomas, W. J. Presley.

Howell—C. F. Culver, A. H. Pearson.

Ionia—R. R. Whitten, F. M. Marsh, G. D. Allen.

Jackson—L. J. Harris, W. H. Enders, E. C. Taylor.

Kalamazoo—Walter denBleyker, A. H. Rockwell, F. J. Welsh.

Kalkaska—S. E. Neihardt, E. B. Babcock, T. Y. Kimball.

Lansing—J. H. Wellings.

Lapeer—D. J. O'Brien, William Blake, Peter Stewart.

Ludington—Louis Pelletier, H. E. Hoffman, L. H. Duguid.

Manistee—E. S. Ellis, H. D. Robinson, Harlan MacMullen.

Manistique—D. W. Roos, W. J. Saunders, S. H. Rutledge.

Marshall—J. A. Elliott, E. J. Marshall, A. T. Hafford.

Menominee—B. T. Phillips, R. A. Walker, D. R. Landsborough.

Midland—F. A. Towsley, E. J. Dougher, J. H. Johnson.

Mohawk—G. A. Conrad, (Single Surgeon).

Monroe—Denias Dawe, C. T. Southworth, G. W. Richardson.

Mount Pleasant—L. J. Burch, S. E. Gardiner, B. F. P. Johnston.

Muskegon—B. F. Black, A. A. Smith, W. P. Gamber.

Negaunee—V. H. Vandeventer, H. W. Sheldon, C. N. Bottum.

Niles—R. C. Allen, H. S. Carr, G. R. Herkimer.

Owosso—A. M. Hume, S. S. C. Phippen, A. G. Cowles.

Petoskey—G. W. Nihart, G. E. Reycraft, J. B. Brown.

Pontiac—Ellsworth Orton, S. E. Galbraith, W. L. Cole.

Port Huron—W. J. Duff, J. E. Wellman, R. K. Wheeler.

Reed City—E. S. Richardson, G. T. Field.

Saginaw—F. W. Edelmann, J. H. Riopelle, J. M. Campbell.

St. Johns—W. H. Gale, Martin Weller, W. A. Scott.

Sandusky—G. S. Tweedie, G. R. Smith, H. J. Butler.

Sault Ste. Marie—J. A. Cameron, R. C. Winsow, R. E. Stocker.

Shelby—F. A. Reetz, Clinton Day, W. L. Griffin.

Standish—F. E. Abbott, G. P. McNaughton, D. Smith.

Stanton—D. A. McLean, R. L. Bentley, L. E. Bracey.

Tawas City—C. A. Wakeman, (Single Surgeon)

Traverse City—F. P. Lawton, Frank Holdsworth, J. B. Martin.

Vassar—F. M. Hazlewood, W. A. Wellemeyer, L. M. Ryan.

DOCTORS WHO SERVED ON COUNTY AND CITY DRAFT BOARDS.

County.

Alcona—Dr. A. R. Miller, Harrisville.

Alger—Dr. G. A. Trueman, Munising.

Allegan—Fred McOmber, Allegan.

Alpena—Dr. S. T. Bell, Alpena.

Antrim—Dr. A. C. Huebner, Bellaire.

Arenac—Dr. G. P. McNaughton, Standish.

Baraga—Dr. R. S. Buckland, Baraga.

Barry—Dr. C. H. Barber, Hastings.

Bay—Dr. D. M. Dayton, Kawkawlin.

Benzie—Ezra L. Covey, Honor.

Berrien No. 1—Dr. E. R. Taylor, Benton Harbor.

Berrien No. 2—Dr. Robert Henderson, Niles.

Branch—Dr. W. H. Baldwin, Coldwater.

Calhoun—Dr. Geo. B. Gesner, Marshall.

Cass—Dr. S. L. Loupee, Vandalia.

Charlevoix—Dr. R. B. Armstrong, Charlevoix.

Cheboygan—Dr. A. M. Gerow, Cheboygan.

Chippewa—Dr. G. J. Dickison, Sault Ste. Marie.

Clare—Dr. D. M. Langan, Harrison.

Clinton—Dr. G. H. Frace, St. Johns.

Crawford—Dr. S. N. Insley, Grayling.

Delta—Dr. W. A. Cotton, Escanaba.

Dickinson—Dr. Jos. A. Crowell, Iron Mountain.

Eaton—Dr. J. B. Bradley, Eaton Rapids.

Emmet—Dr. R. D. Engle, Petoskey.

Genesee—Dr. M. Smith, Fenton.

Gladwin—Dr. J. W. Leininger, Gladwin.

Gogebic—Dr. Geo. E. Moore, Ironwood.

Grand Traverse—Dr. L. Swanton, Traverse City.

Gratiot—Dr. A. R. Wheeler, St. Louis.

Hillsdale—Dr. W. H. Sawyer, Hillsdale.

Houghton No. 1—Dr. Alfred LaBine, Houghton.

Houghton No. 2—Dr. Simon Levine, Lake Linden.

Houghton No. 3—Dr. Jas. B. Quick, Kearsarge.

Huron—Dr. W. J. Herrington, Bad Axe.

Ingham—Dr. S. H. Culver, Mason.

Ionia—Dr. Fay M. Marsh, Ionia.

Iosco—Fredrick C. Thompson, East Tawas.

Iron—Dr. A. M. Darling, Crystal Falls.

Isabella—Dr. H. V. Abbott, Shepherd.

Jackson—Dr. Wm. H. Lake, Grass Lake.

Kalamazoo—Dr. L. V. Rogers, Galesburg.

Kalkaska—Dr. E. B. Babcock, Kalkaska.

Kent No. 1—Dr. Levi C. Annis, Cedar Springs.

Kent No. 2—Dr. Guy D. Houghton, Caledonia.

Keweenaw—W. T. King, Ahmeek.

Lake—Dr. E. Fairbanks, Luther.

Lapeer—Dr. W. J. Kay, Lapeer.

Leelanau—Dr. F. E. Murphy, Leland.

Lenawee No. 1—Dr. W. E. Jewett, Jr., Adrian.

Lenawee No. 2—Dr. C. M. Butler, Morenci.

Livingston—Dr. J. E. Browne, Howell.

Luce—Dr. F. P. Bohn, Newberry.

Mackinac—Dr. J. F. Darby, St. Ignace.

Macomb—Dr. E. G. Folsom, Mt. Clemens.

Manistee—Dr. H. A. Ramsdell, Manistee.

Marquette No. 1—Dr. E. H. Flynn, Marquette.

Marquette No. 2—Dr. H. A. Holm, Ishpeming.

Mason—Dr. H. E. Hoffman, Ludington.

Mecosta—Dr. Clyde F. Karshner, Big Rapids.

Menominee—Dr. S. C. Mason, Menominee.

Midland—Dr. F. A. Towsley, Midland.

Missaukee—Dr. John W. Decker, Lake City.

Monroe—Dr. Charles T. Southworth, Monroe.

Montcalm—Horace L. Kirtland, Lakeview.

Montmorency—Dr. Geo. L. Cornell, Atlanta.

Muskegon—Dr. J. Oosting, Muskegon.

Newaygo—L. S. Weaver, White Cloud.
Oakland No. 1—Dr. John W. Fox, Pontiac.
Oakland No. 2—Dr. C. J. Sutherland, Clarkston.
Oceana—Dr. J. D. Buskirk, Shelby.
Ogemaw—Dr. L. R. Ingleright, Rose City.
Ontonagon—Dr. F. W. McHugh, Ontonagon.
Osceola—Dr. O. J. East, Reed City.
Oscoda—Dr. R. H. Wood, Mio.
Otsego—Dr. Levi A. Harris, Gaylord.
Ottawa No. 1—Dr. Edward Hofma, Grand Haven.
Ottawa No. 2—Dr. R. H. Nichols, Holland.
Presque Isle—Dr. Basil G. Larke, Rogers.
Roscommon—Dr. C. C. Curnalia, Roscommon.
Saginaw—Dr. W. H. McEwen, St. Charles.
Sanilac—Dr. Geo. Tweedie, Sandusky.
Schoolcraft—Dr. D. W. Roos, Manistique.
Shiawassee—Dr. F. L. Rice, Owosso.
St. Clair No. 1—Dr. W. J. Duff, Port Huron.
St. Clair No. 2—Dr. T. E. DeGurse, Marine City.
St. Joseph—Dr. Bryant Weed, Centreville.
Tuscola—Dr. John E. Pandy, Caro.
Van Buren—Dr. John C. Maxwell, Paw Paw.
Washtenaw—Dr. R. G. McKenzie, Ann Arbor.
Wayne No. 1—Dr. X. A. Jones, Hamtramck.
Wayne No. 2—Paul H. Deming, Grosse Point.
Wayne No. 3—Dr. T. J. Langlois, Wyandotte.
Wayne No. 4—E. C. Hough, Plymouth.
Wexford—Dr. S. C. Moore, Cadillac.

City.

Bay City No. 1—Dr. W. R. Ballard, Bay City.
Bay City No. 2—Dr. A. M. Warren, Bay City.
Battle Creek—Dr. W. S. Shipp, Battle Creek.
Flint, No. 1—Dr. C. D. Chappell, Flint.
Flint No. 2—Dr. S. R. Halligan, Flint.
Grand Rapids No. 1—Dr. John A. McColl, Grand Rapids.
Grand Rapids No. 2—Dr. G. L. McBride, Grand Rapids.
Grand Rapids No. 3—Dr. E. P. Billings, Grand Rapids.
Highland Park—Dr. Robert E. Foster, Highland Park.
Jackson—Dr. G. A. Seybold, Jackson.
Kalamazoo No. 1—Dr. E. D. Sage, Kalamazoo.
Kalamazoo No. 2—Dr. Rush McNair, Kalamazoo.
Lansing—Dr. Fred H. Harris, Lansing.
Saginaw No. 1—Dr. G. W. Stewart, Saginaw.
Saginaw No. 2—Dr. J. N. Kemp, Saginaw.
Detroit No. 1—Dr. Wm. R. Chittick, Detroit.
Detroit No. 2—Dr. Robert C. Rudy, Detroit.
Detroit No. 3—Dr. Chas. Oakman, Detroit.
Detroit No. 4—Dr. Allen L. Richardson, Detroit
Detroit No. 5—Dr. Bruce Anderson, Detroit.
Detroit No. 6—Dr. Jas. E. Elliott, Detroit.
Detroit No. 7—Dr. Ed. W. Mooney, Detroit.
Detroit No. 8—Dr. John W. Hoffman, Detroit.
Detroit No. 9—Dr. Edward P. Newton, Detroit.
Detroit No. 10—Dr. H. A. Luce, Detroit.
Detroit No. 11—Dr. V. B. Orzechowski, Detroit.
Detroit No. 12—Dr. E. C. Van Syckle, Detroit.
Detroit No. 13—Dr. Al. G. Huegli, Detroit.
Detroit No. 14—Albert E. Sherman, Detroit.
Detroit No. 15—Jno. H. McCarty, Detroit.
Detroit No. 16—Dr. Benj. R. Hoyt, Detroit.
Detroit No. 17—Dr. F. D. Royce, Detroit.
Detroit No. 18—Dr. Arthur C. Lee, Detroit.
Detroit No. 19—Dr. Fred Henry, Detroit.
Detroit No. 20—Dr. S. A. Kulick, Detroit.
Detroit No. 21—Dr. Wm. H. Diebel, Detroit.
Detroit No. 22—Dr. Richard Leiman, Detroit.
Detroit No. 23—Dr. M. A. Layton, Detroit.
Detroit No. 24—Dr. Robert G. Shaw, Detroit.
Detroit No. 25—Dr. Jas. A. Dardas, Detroit.
Detroit No. 26—Dr. Wm. J. Merdian, Detroit.